Chip 'n Dale Rescue Rangers

Originally arranged as part of the Cartoon Show Themes Medley.

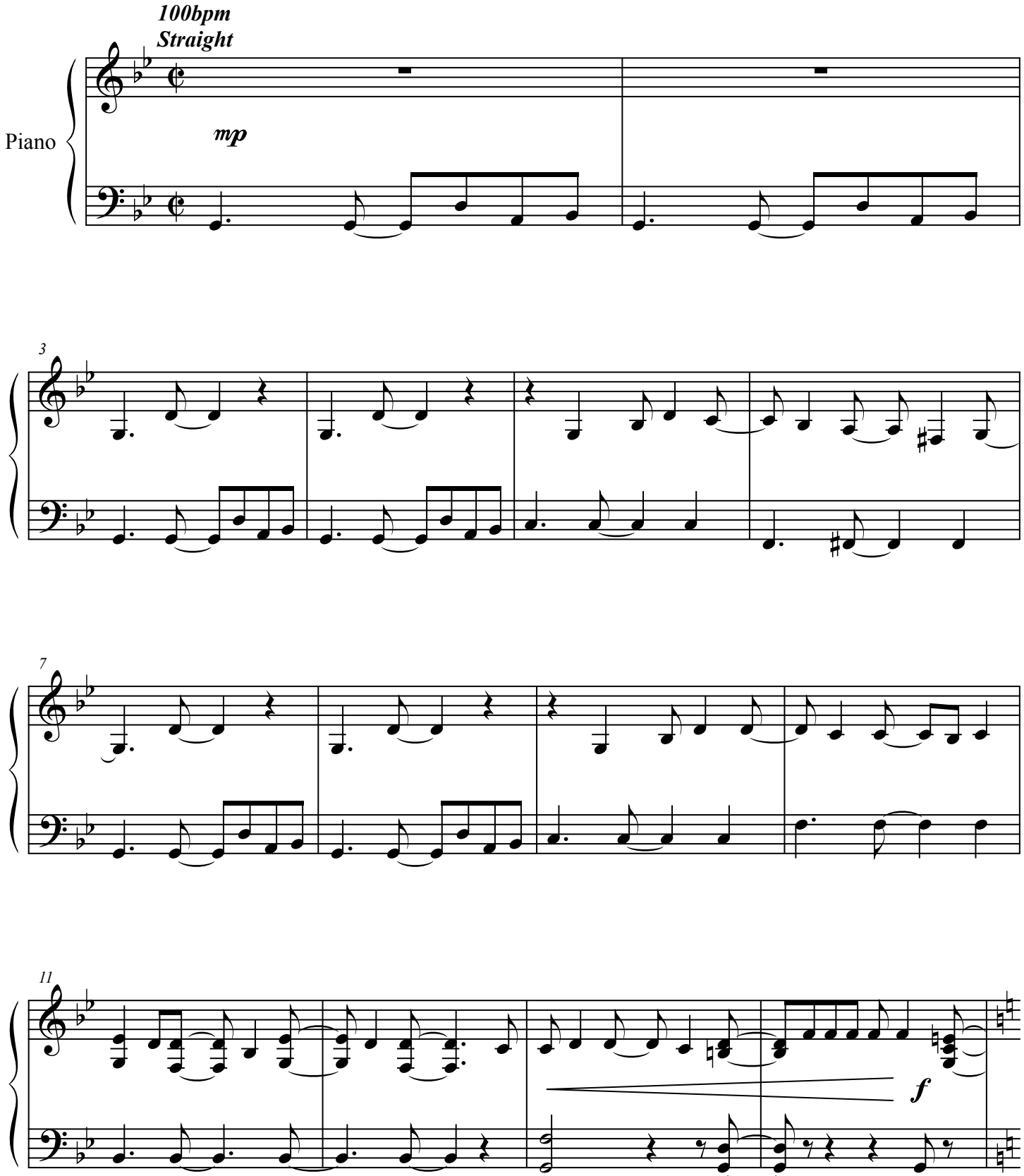

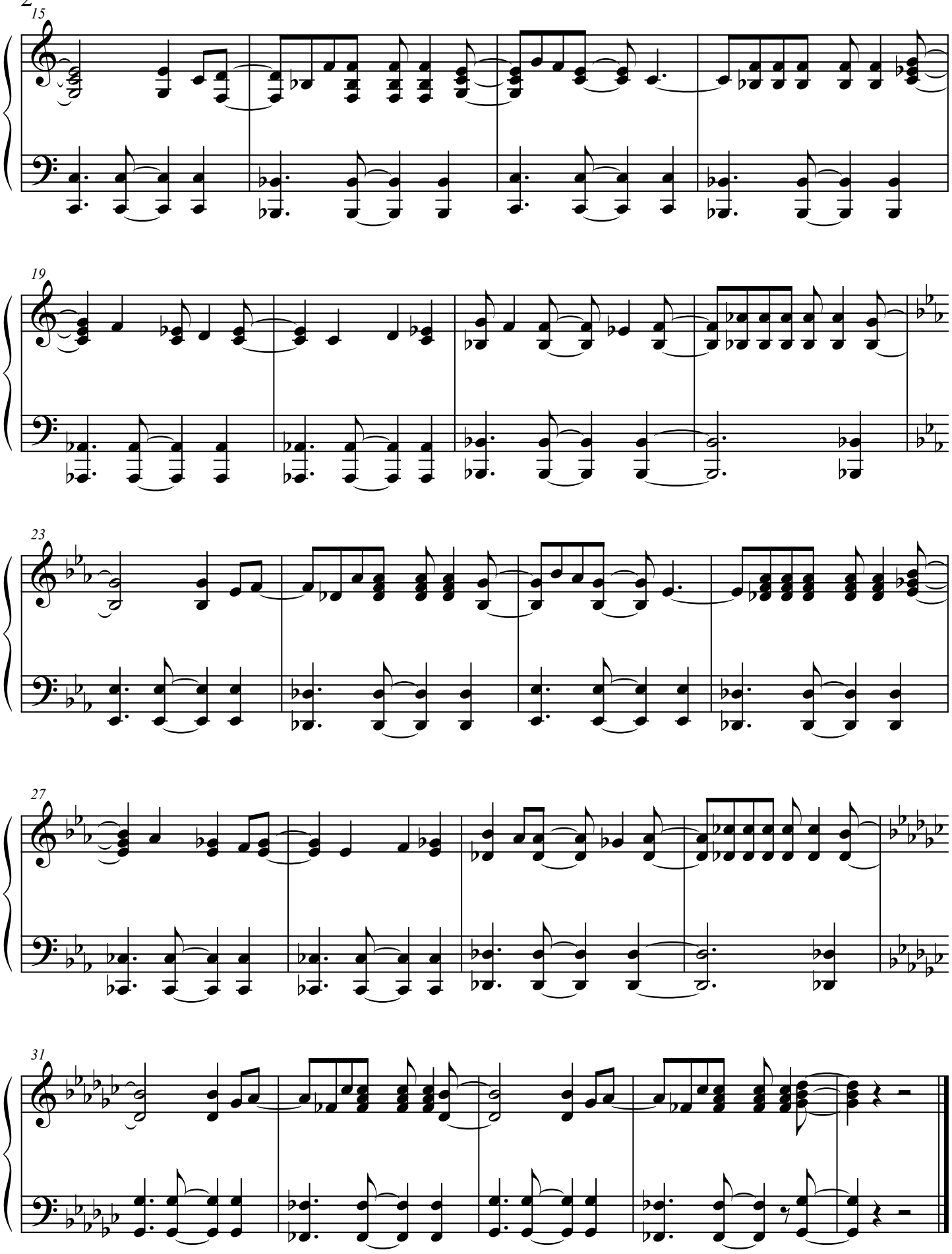
15
19
23
27
31