12 German Dances

D. 420 No. 10
in A Major
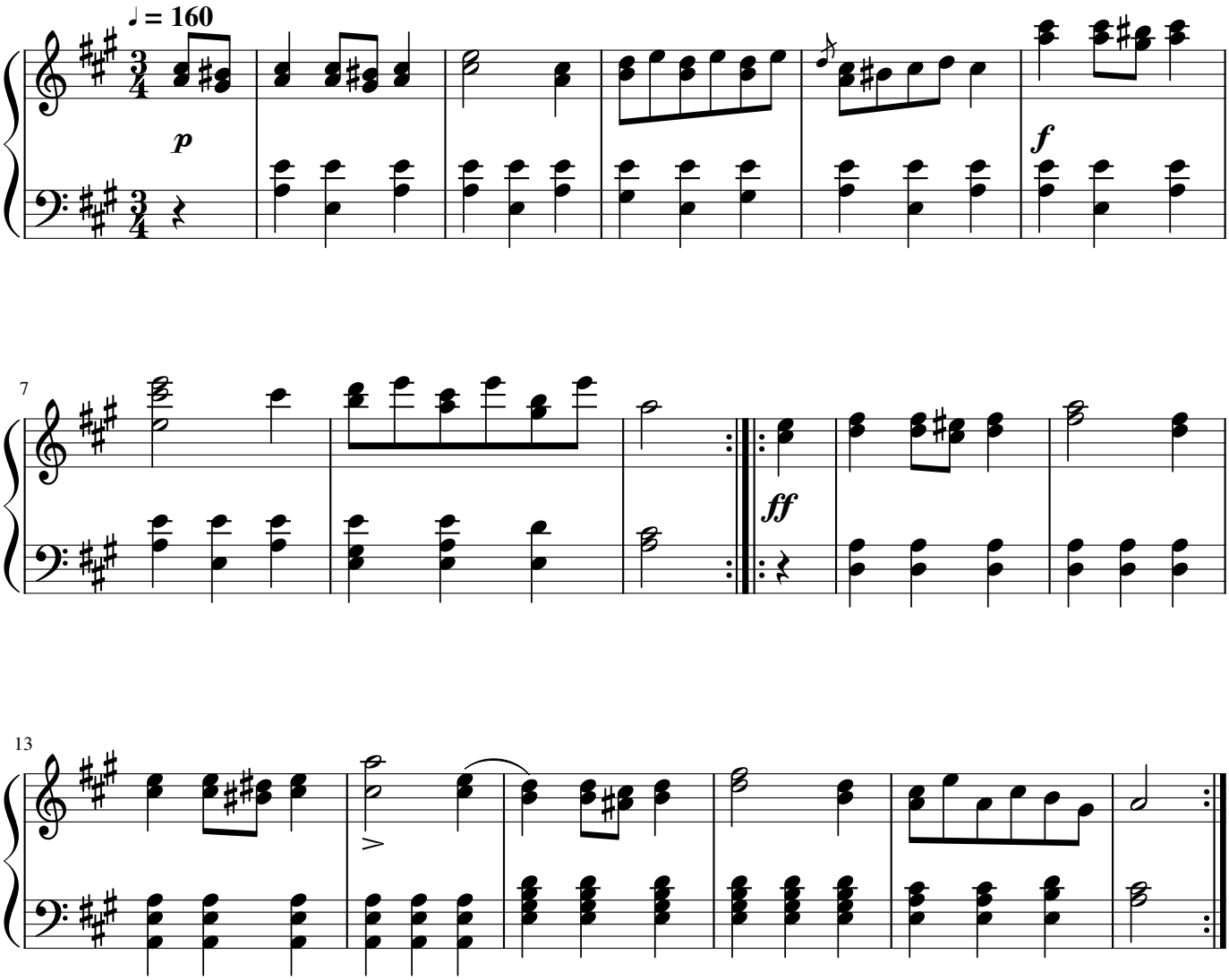
Franz Schubert