Valses Sentimentales No. 1 and 2 - transcriptions

Schubert: D779 Opus 50 , James Mayhew: Opus 48

Franz Schubert, arr. James Mayhew

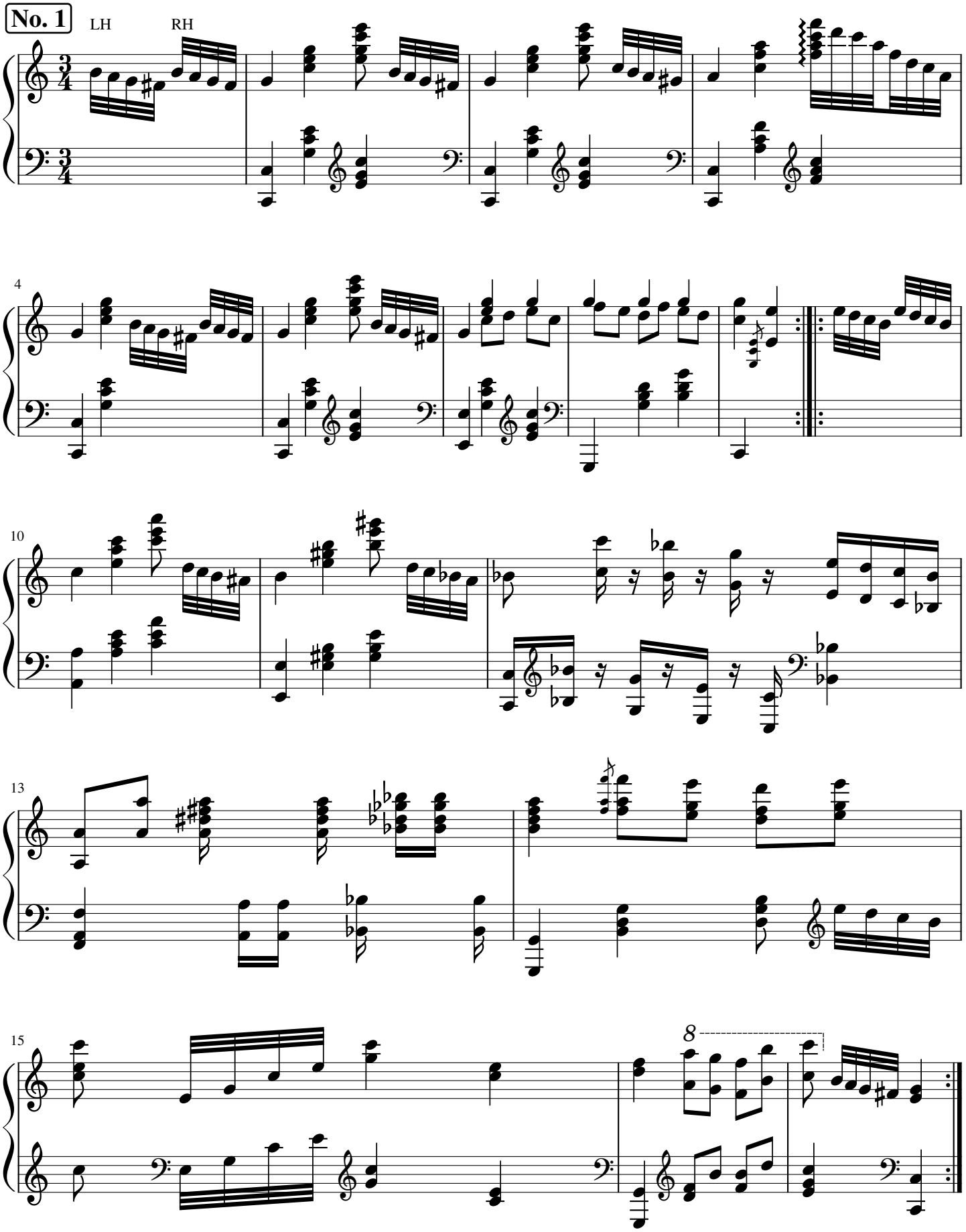

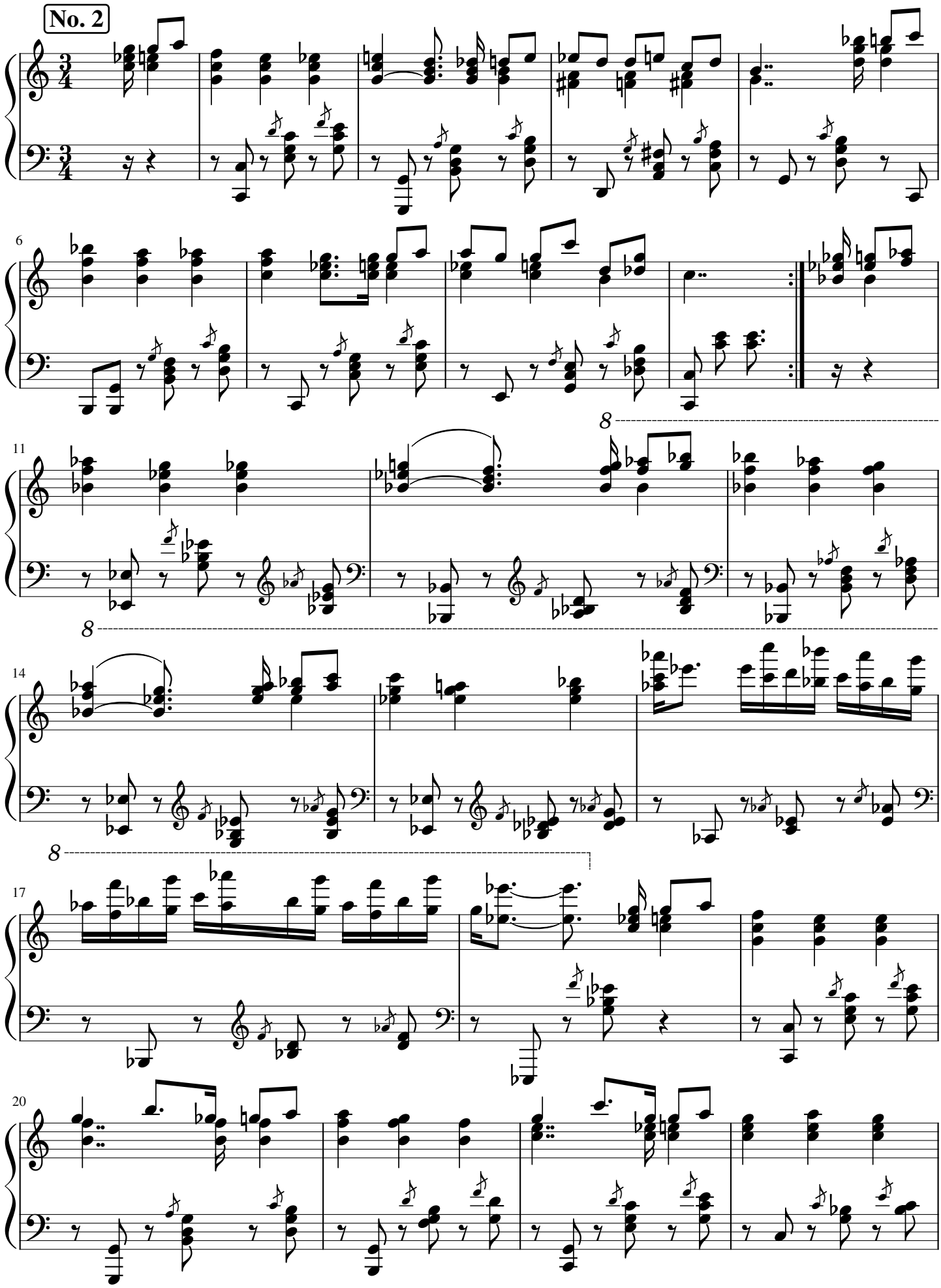

yes

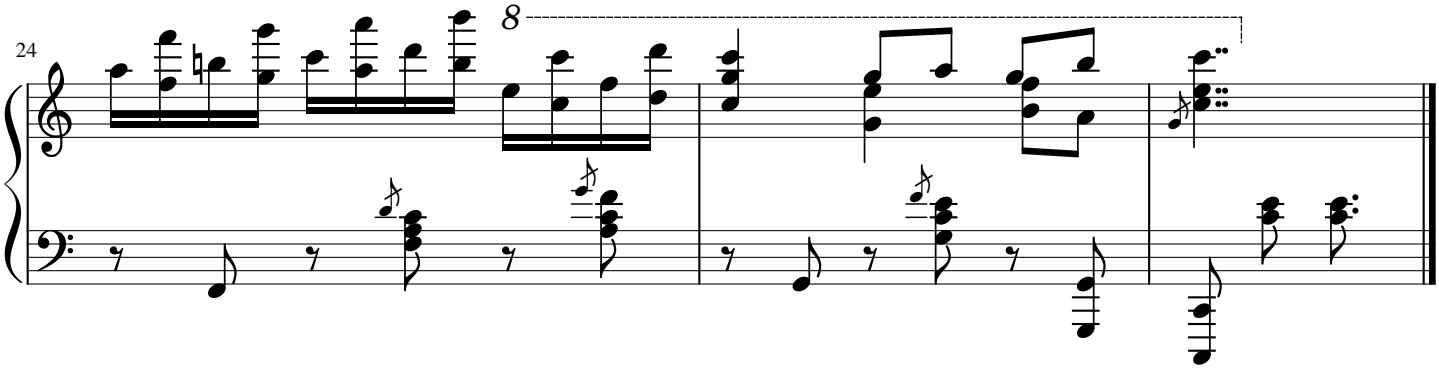
24
8