Waltz in D♭ major

Op. 9 No. 14 (36 Originaltänze - D.365 No. 14)
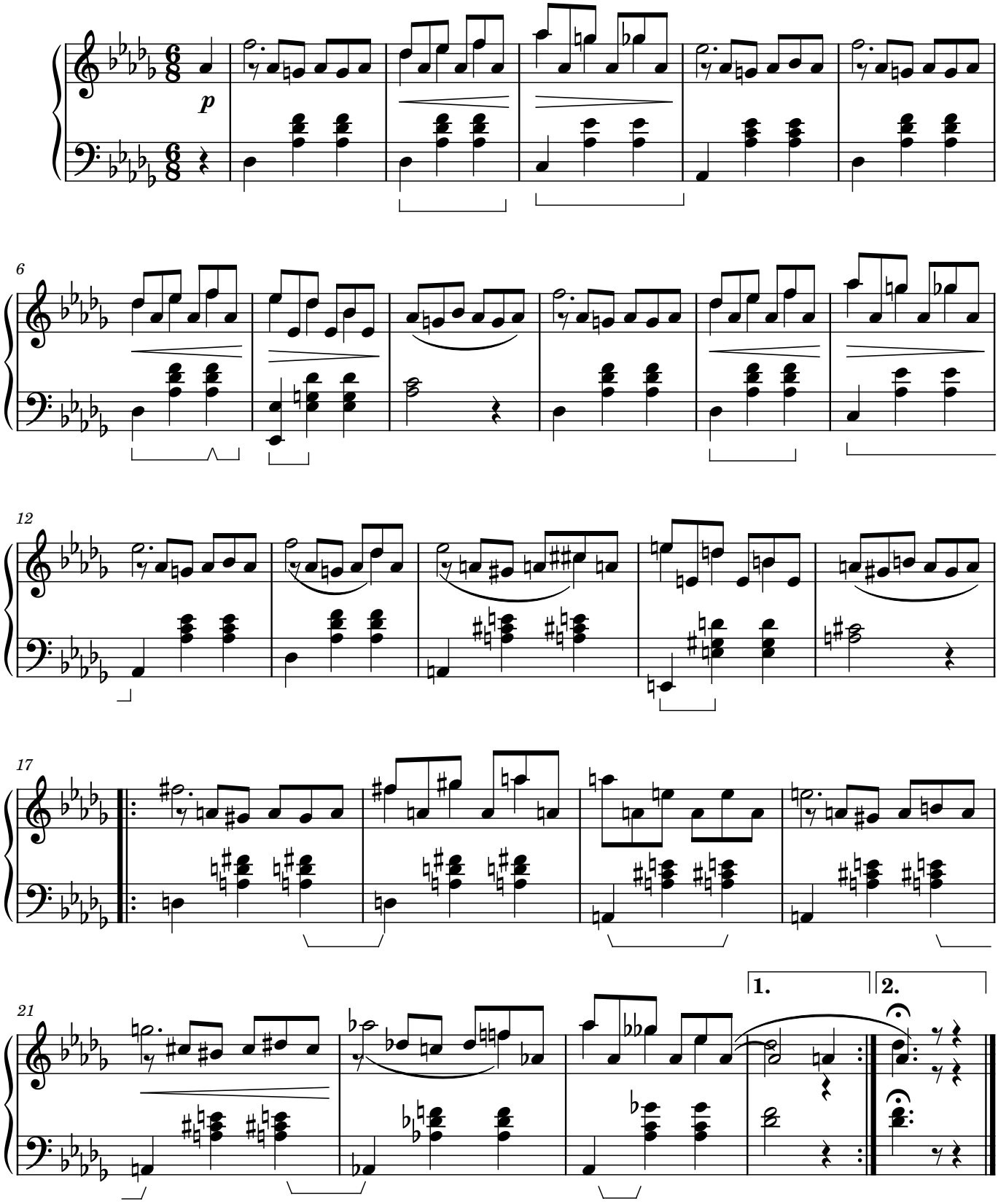
Franz Schubert
(1779-1828)