Hero

arr. by Ludy **ENRIQUE IGLESIAS**

tempo = 65

Piano

would you

3

dance if I asked you to dance would you

3

run and ne - ver look back would you

3

cry if you saw me cry - ing would you

save my soul to - night would you

3

tremble if I touched your lips would you

3

laugh oh please tell me this now would you

3

die for the one you love hold me

in your arms to - night

I can be your he - ro ba by

I can kiss a - way the pain

I will stand by you for - e - ver you can take my

breath a - way would you swear that you'll al - ways be

mine would you lie would you run and

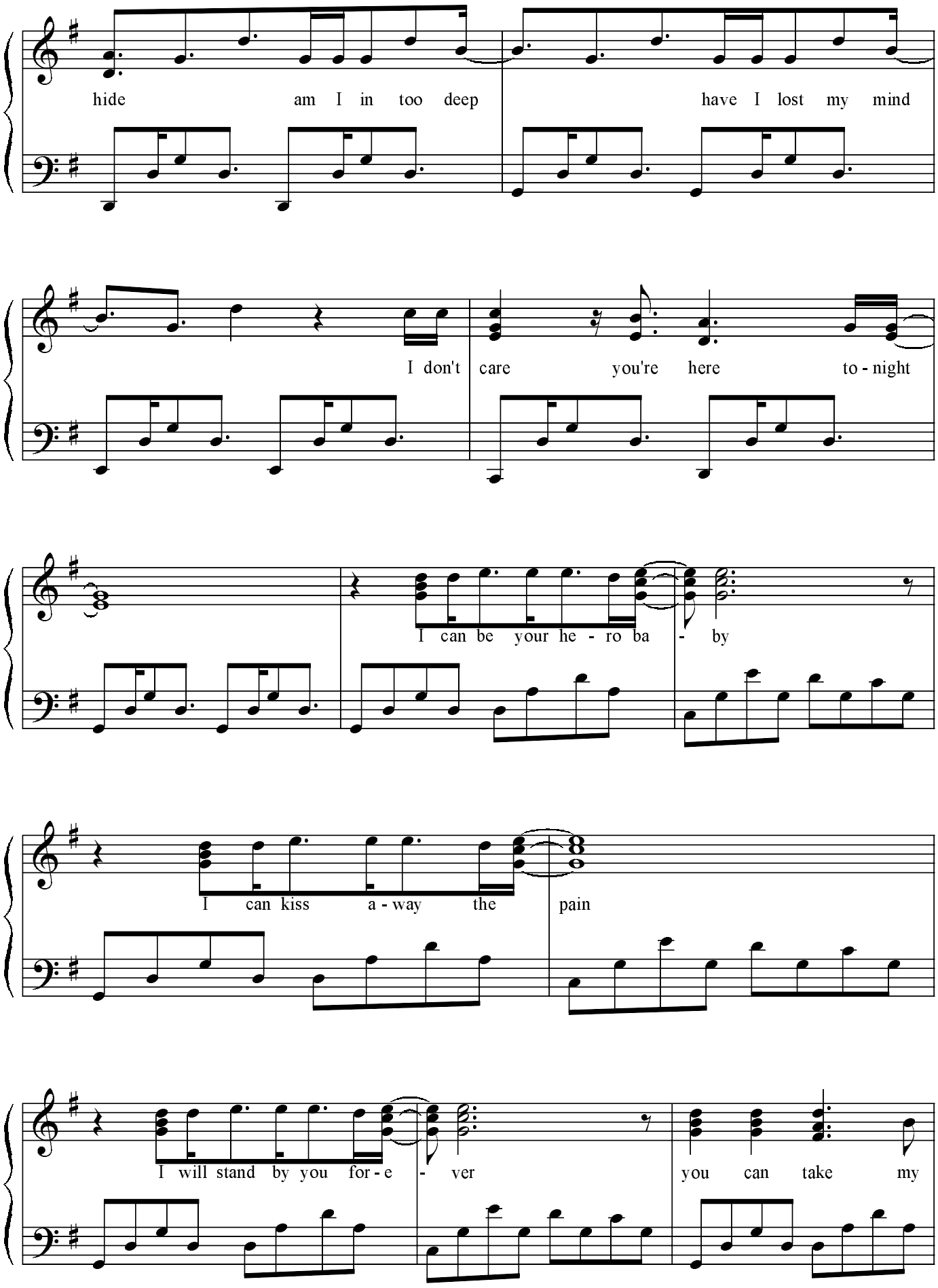
hide am I in too deep have I lost my mind
I don't care you're here to - night
I can be your he - ro ba - by
I can kiss a - way the pain
I will stand by you for - e - ver you can take my

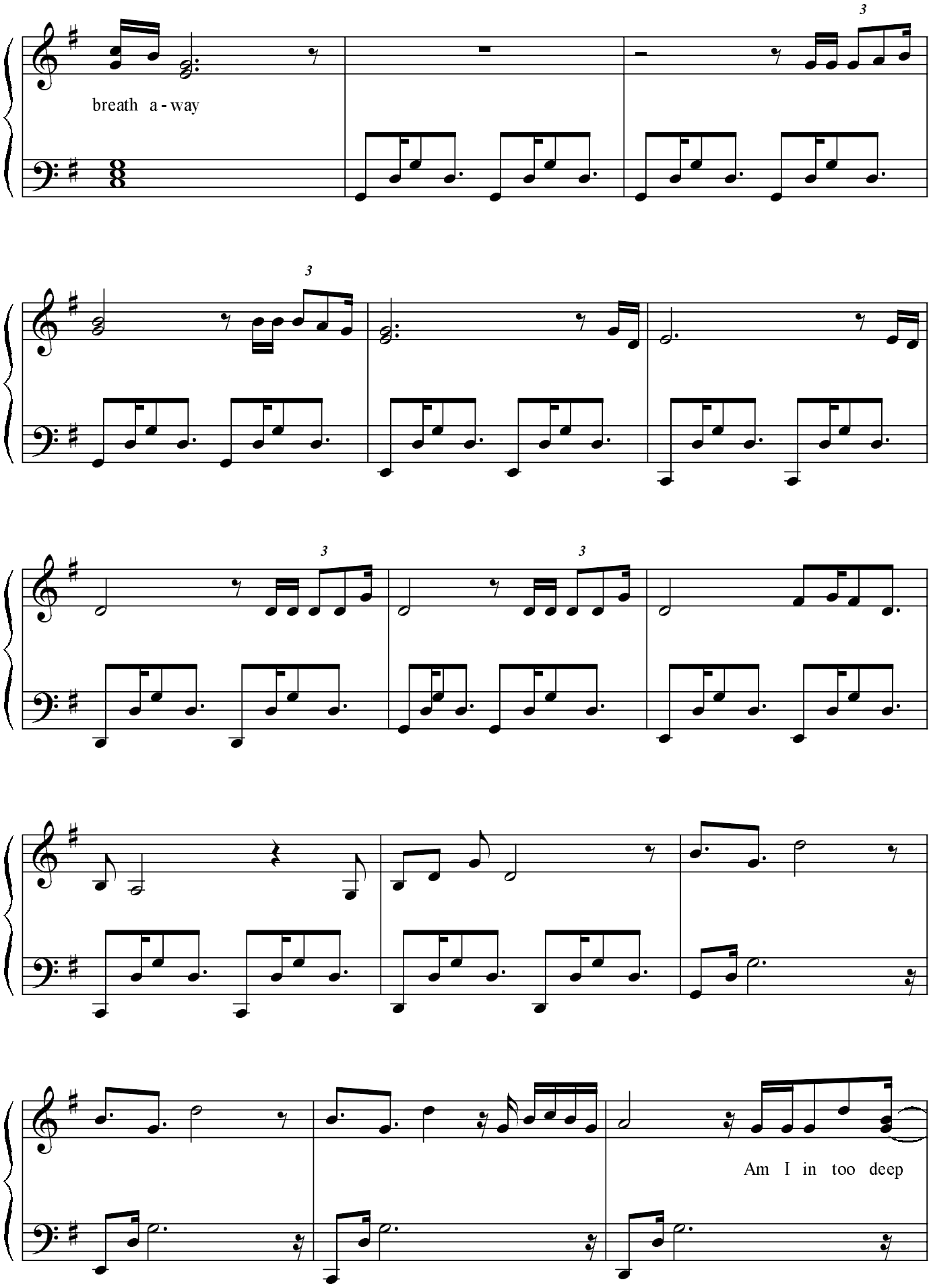
breath a - way
Am I in too deep

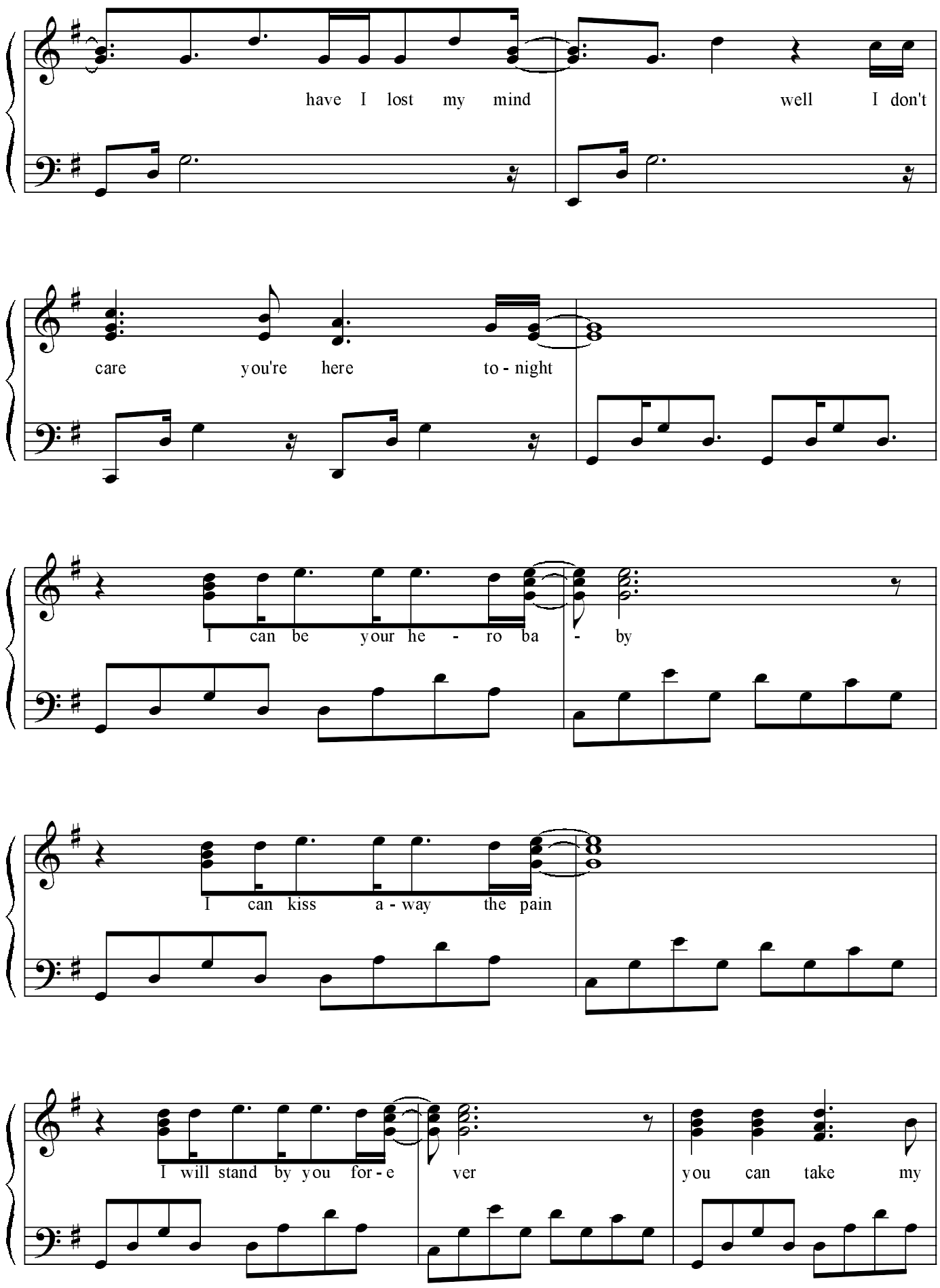
have I lost my mind
well I don't
care you're here to - night
I can be your he - ro ba - by
I can kiss a - way the pain
I will stand by you for - e ver
you can take my

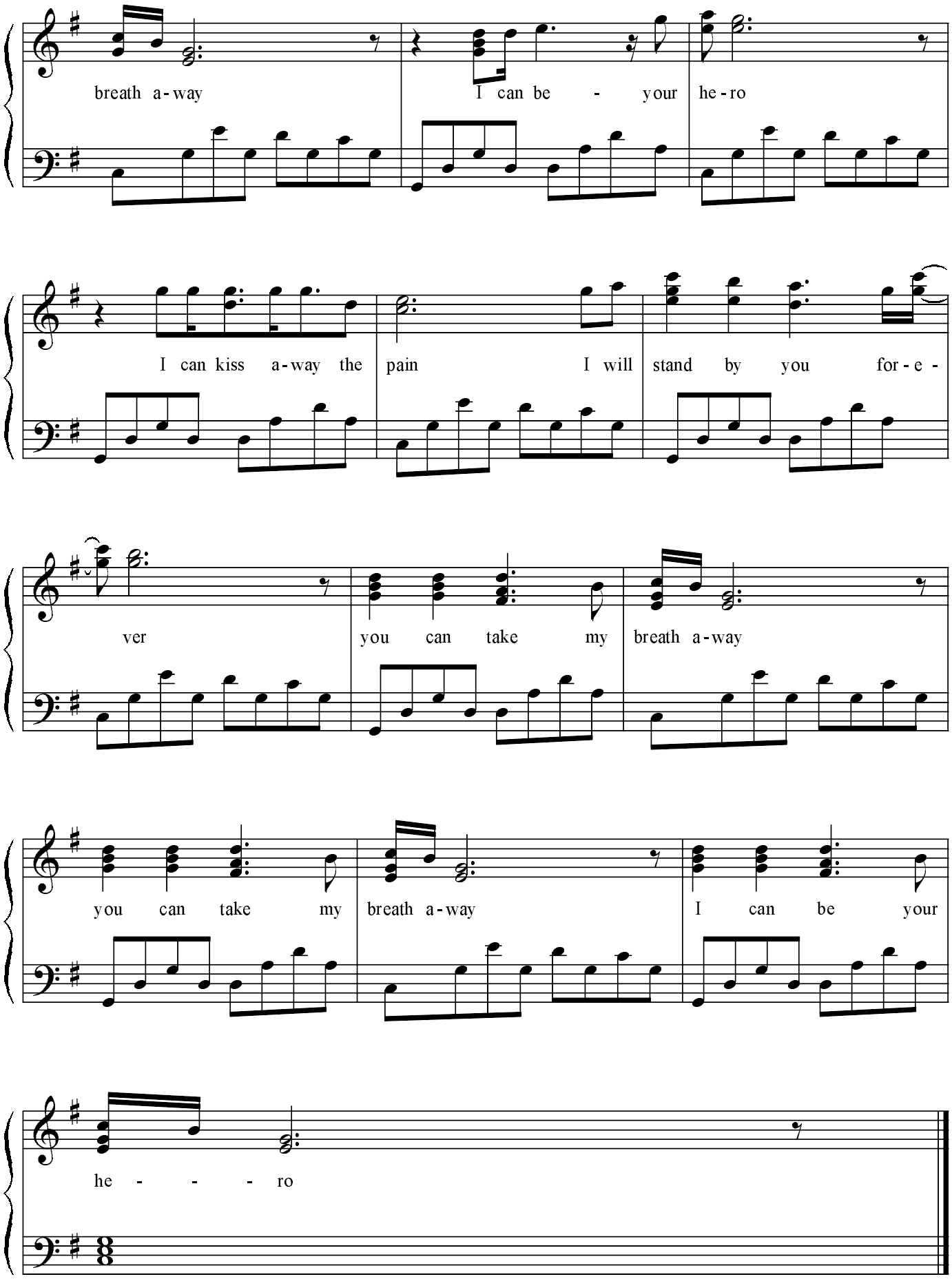
breath a-way
I can be - your he-ro
I can kiss a-way the pain
I will stand by you for-e-
ver
you can take my breath a-way
you can take my breath a-way
I can be your
he - - - ro