www.notomania.ru

MY HEART WILL GO ON

(Love Theme from 'Titanic')

Words and Music by James Horner/Will Jennings

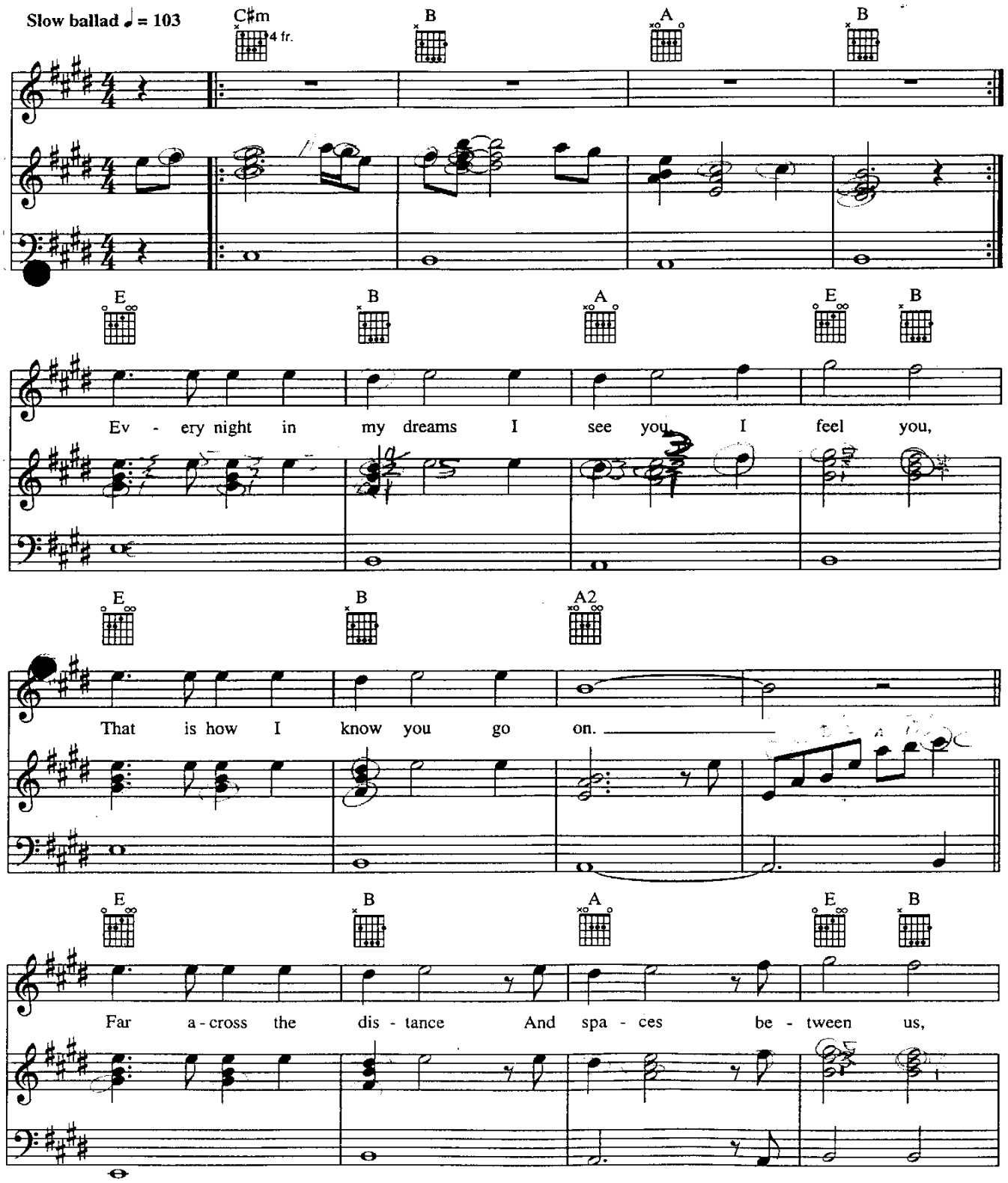

© 1997 Copyright Famous Music Corporation/TCF Music Publishing Inc./
Ensign Music Corporation/Fox Film Corporation/Blue Sky Rider Songs.
For Australia and New Zealand: -
Warner/Chappell Music Australia Pty. Ltd. (A.C.N. 000 876 068)

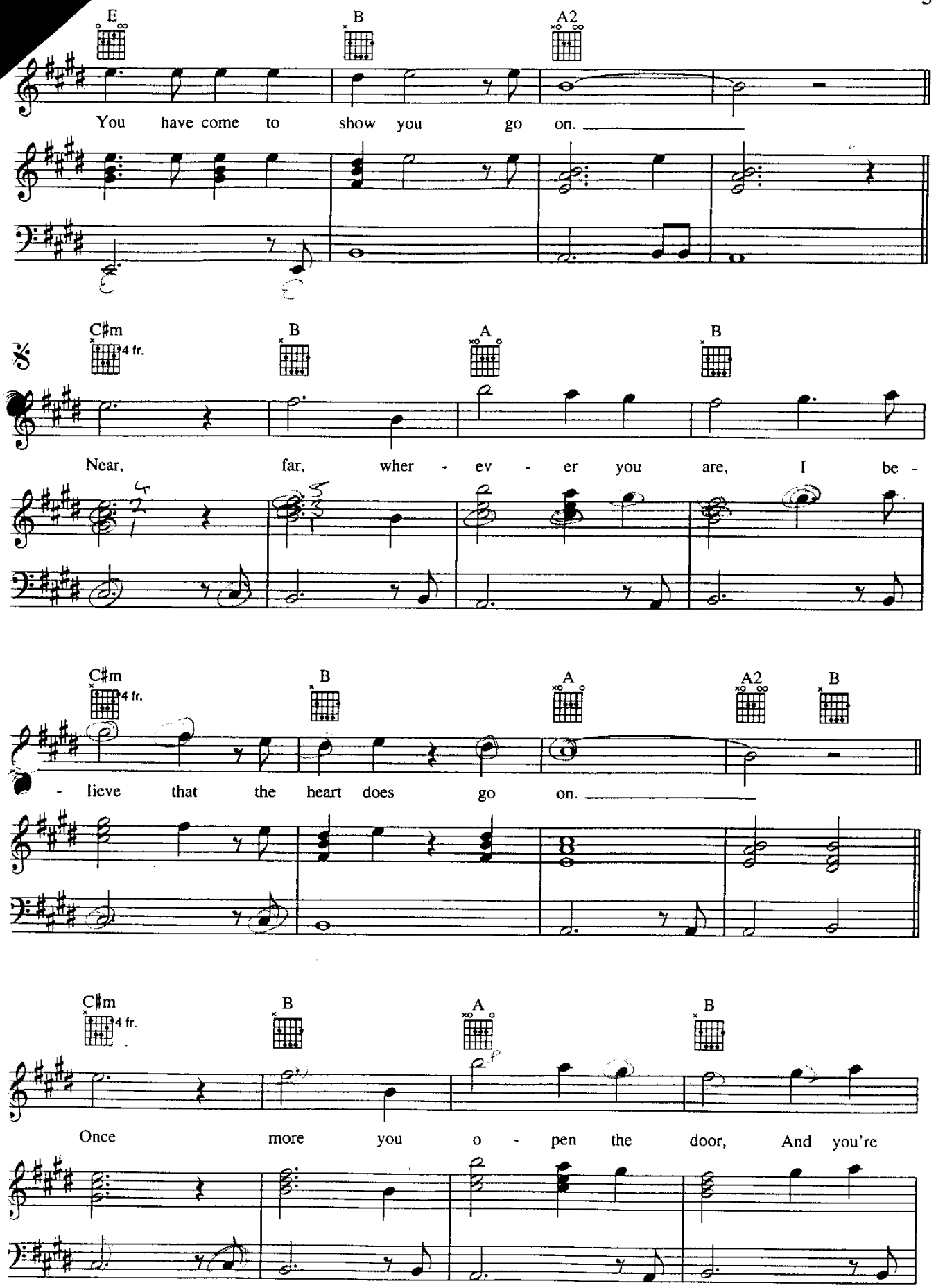
E
B
A2
You have come to show you go on.
C♯m
4 fr.
B
A
B
Near, far, wher - ev - er you are, I be -
C♯m
4 fr.
B
A
A2
B
- lieve that the heart does go on.
C♯m
4 fr.
B
A
B
Once more you o - pen the door, And you're

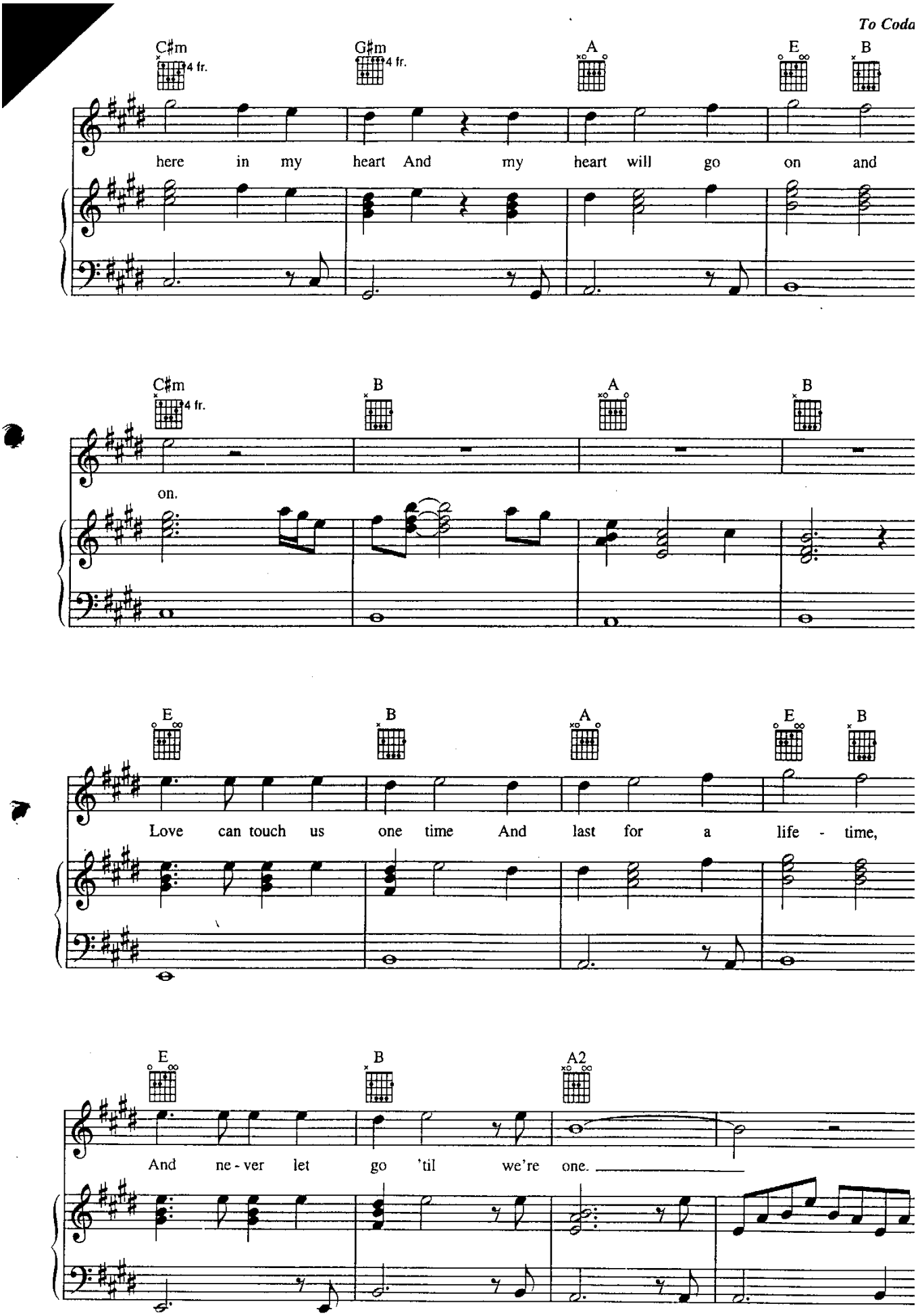
To Coda
C♯m
4 fr.
G♯m
4 fr.
A
E
B
here in my heart And my heart will go on and
C♯m
4 fr.
B
A
B
on.
E
B
A
E
B
Love can touch us one time And last for a life - time,
E
B
A2
And ne - ver let go 'til we're one.

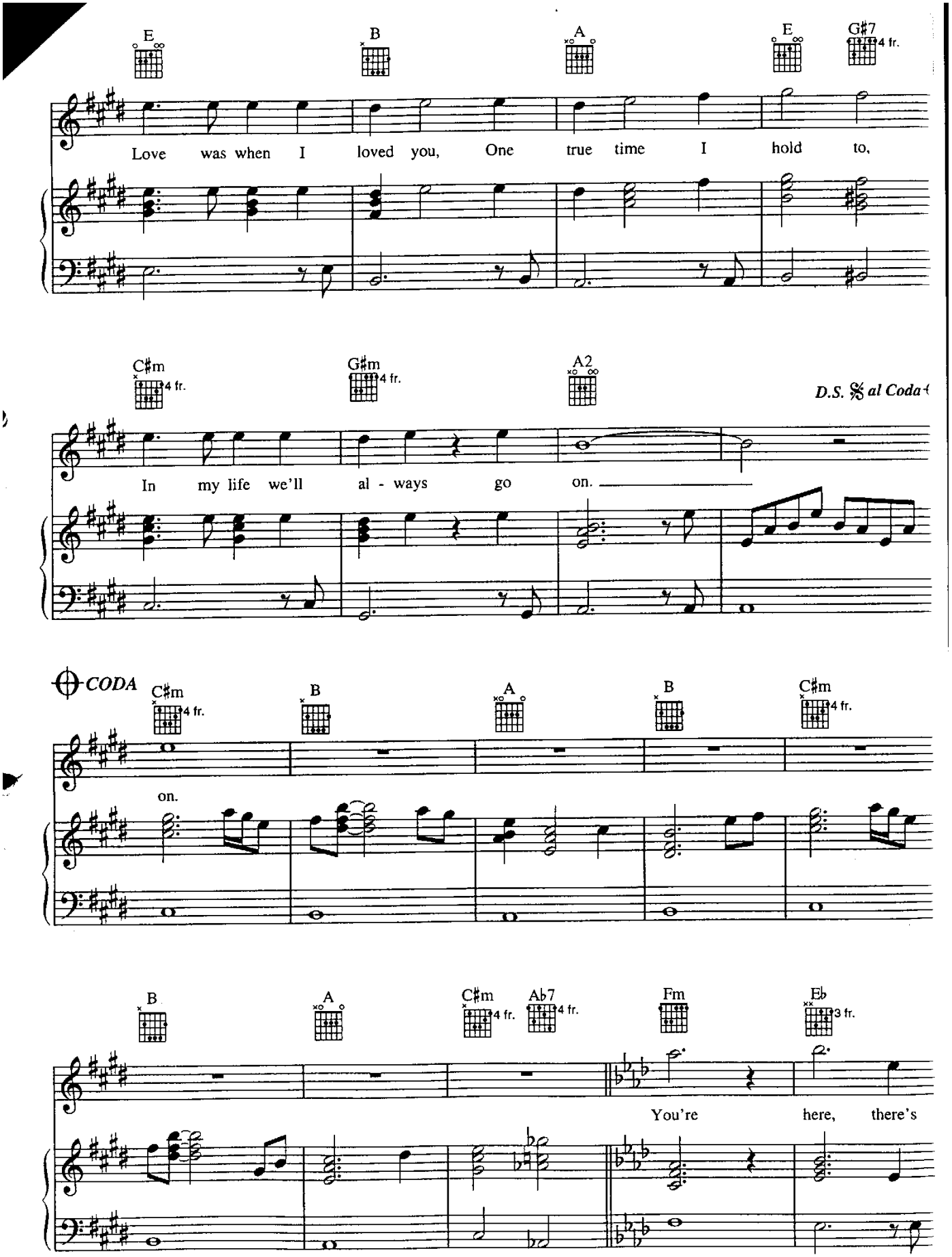
E
B
A
E
G♯7
4 fr.
Love was when I loved you, One true time I hold to,
C♯m
4 fr.
G♯m
4 fr.
A2
D.S. 𝄋 al Coda
In my life we'll al - ways go on.
CODA
C♯m
4 fr.
B
A
B
C♯m
4 fr.
on.
B
A
C♯m
4 fr.
A♭7
4 fr.
Fm
E♭
3 fr.
You're here, there's

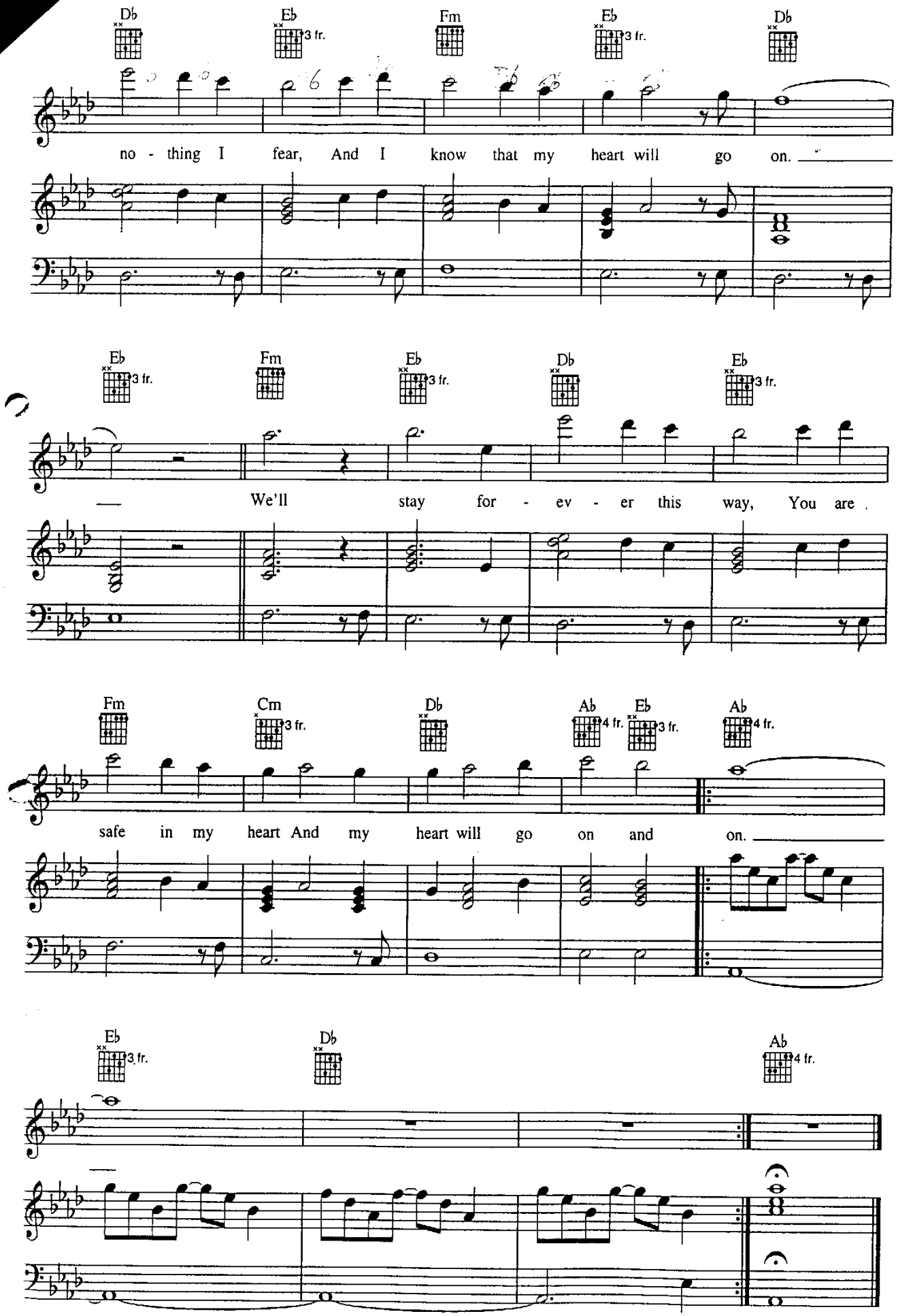
Db
Eb 3 fr.
Fm
Eb 3 fr.
Db
no - thing I fear, And I know that my heart will go on.
Eb 3 fr.
Fm
Eb 3 fr.
Db
Eb 3 fr.
We'll stay for - ev - er this way, You are
Fm
Cm 3 fr.
Db
Ab 4 fr.
Eb 3 fr.
Ab 4 fr.
safe in my heart And my heart will go on and on.
Eb 3 fr.
Db
Ab 4 fr.