I'M NOT A GIRL, NOT YET A WOMAN

Words by
MAX MARTIN, RAMI,
and DIDO ARMSTRONG

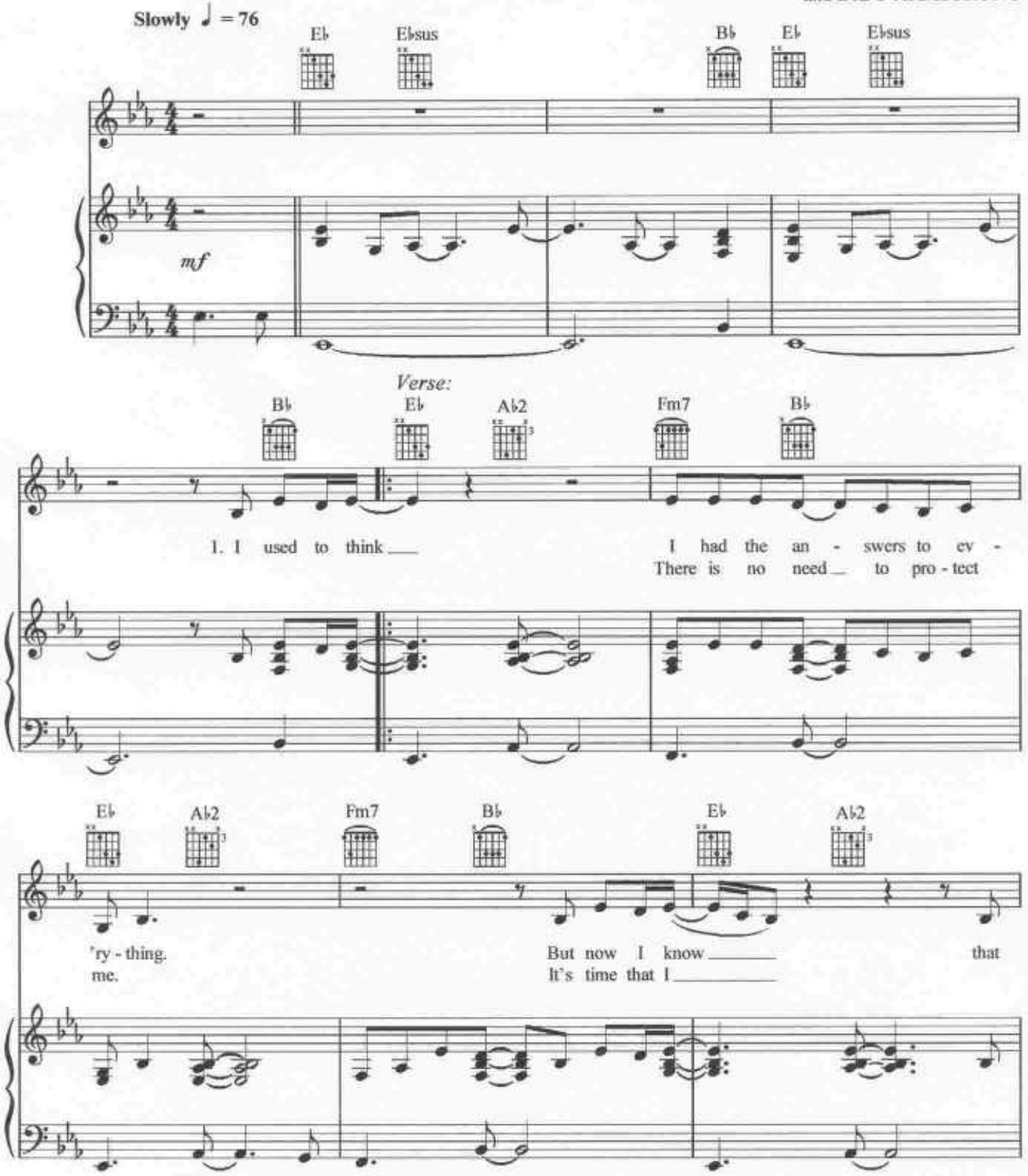

© 2001 Maratone, Zomba Music Publishers Ltd. and Warner Chappell Music Ltd.
All Rights for Maratone and Zomba Music Publishers Ltd. Administered by Zomba Enterprises Inc. for the U.S. and Canada
All Rights for Warner Chappell Music Ltd. Administered by WB Music Corp. for the U.S. and Canada

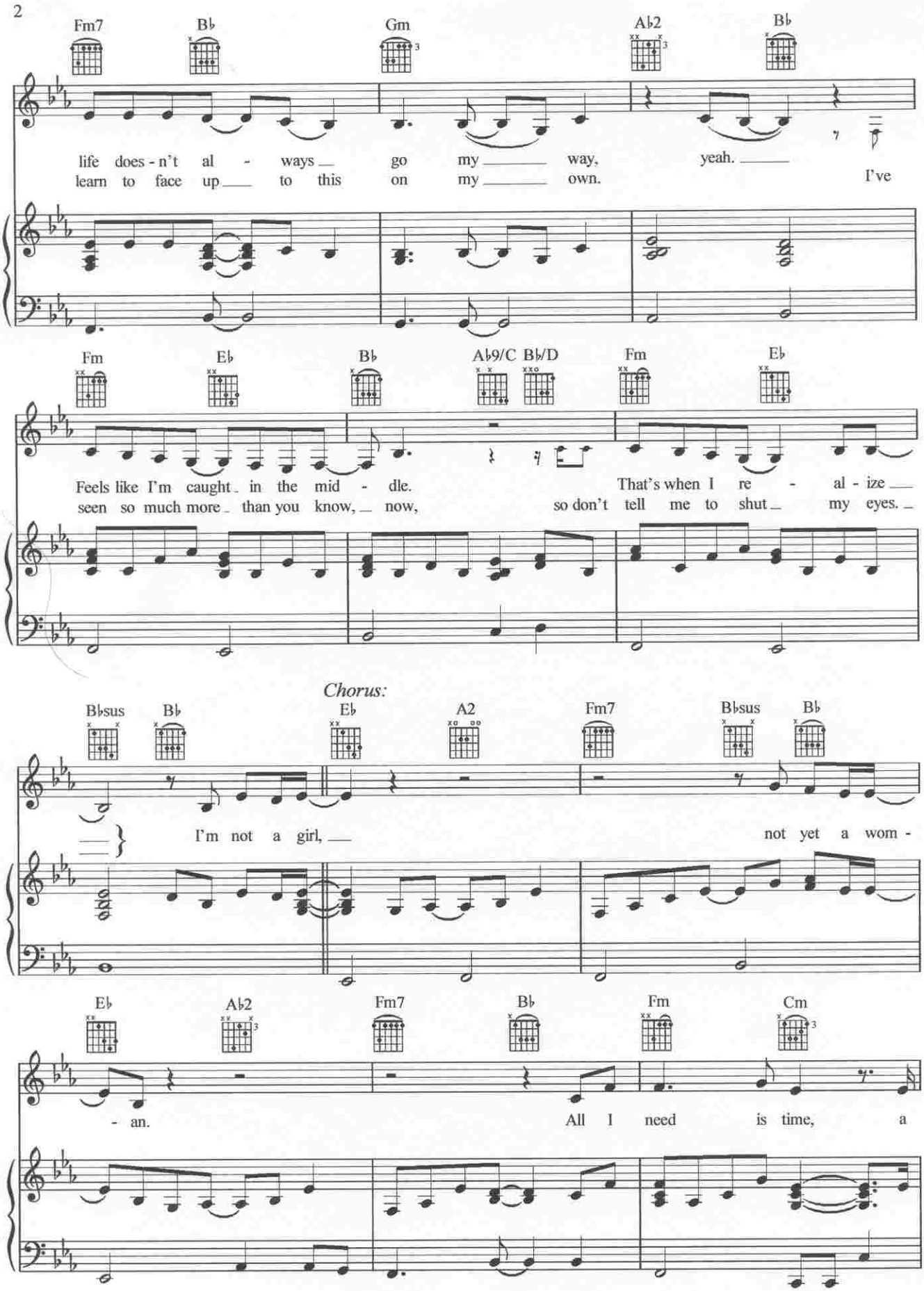
Fm7
B♭
Gm
A♭2
B♭
life does - n't al - ways go my way, yeah.
learn to face up to this on my own. I've
Fm
E♭
B♭
A♭9/C
B♭/D
Fm
E♭
Feels like I'm caught in the mid - dle. That's when I re - al - ize
seen so much more than you know, now, so don't tell me to shut my eyes.
Chorus:
B♭sus
B♭
E♭
A2
Fm7
B♭sus
B♭
I'm not a girl, not yet a wom -
E♭
A♭2
Fm7
B♭
Fm
Cm
- an. All I need is time, a

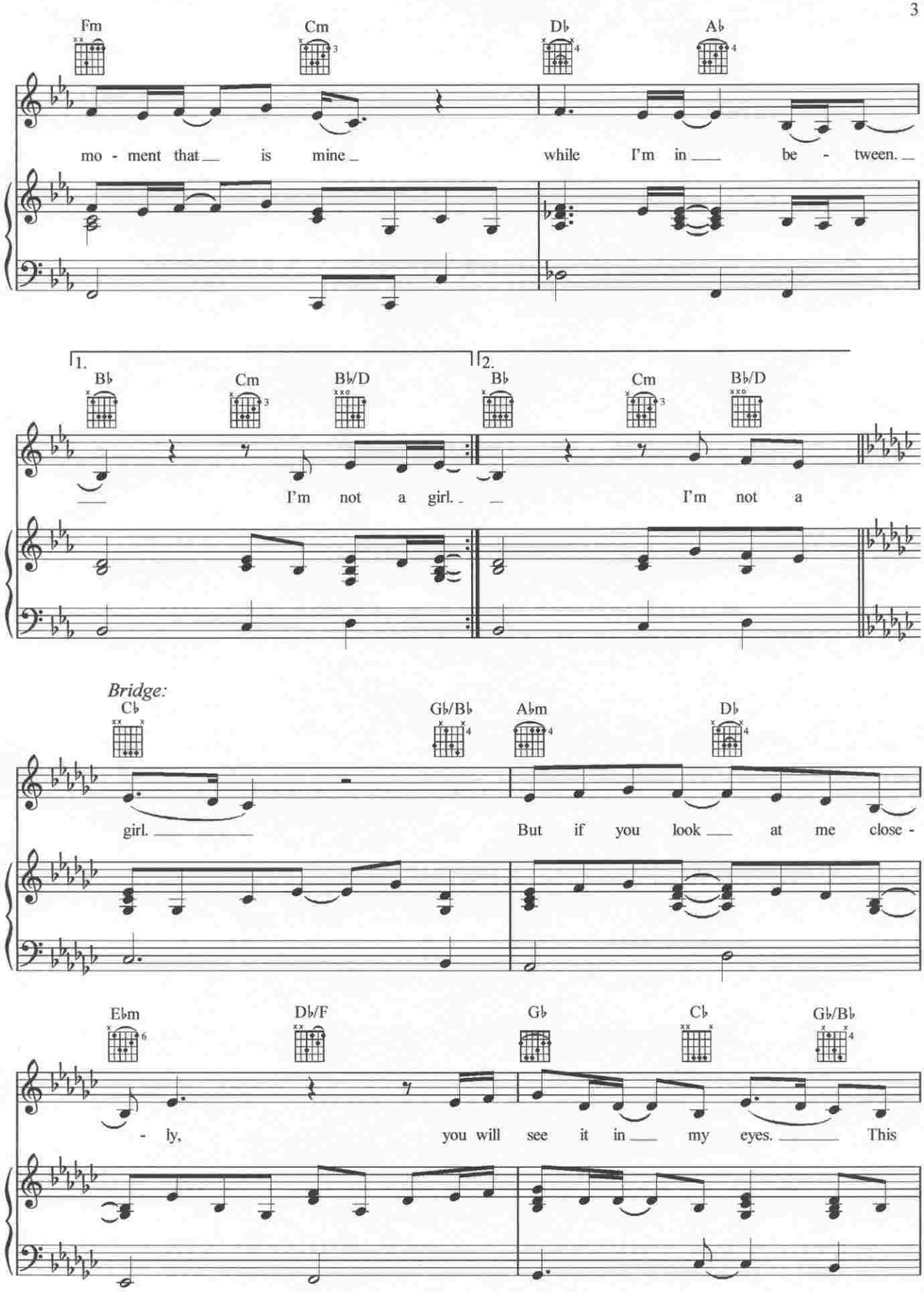
Fm
Cm
D♭
A♭
mo - ment that is mine
while I'm in be - tween.
1.
2.
B♭
Cm
B♭/D
I'm not a girl.
I'm not a
Bridge:
C♭
G♭/B♭
A♭m
D♭
girl.
But if you look at me close -
E♭m
D♭/F
G♭
C♭
G♭/B♭
- ly,
you will see it in my eyes.
This

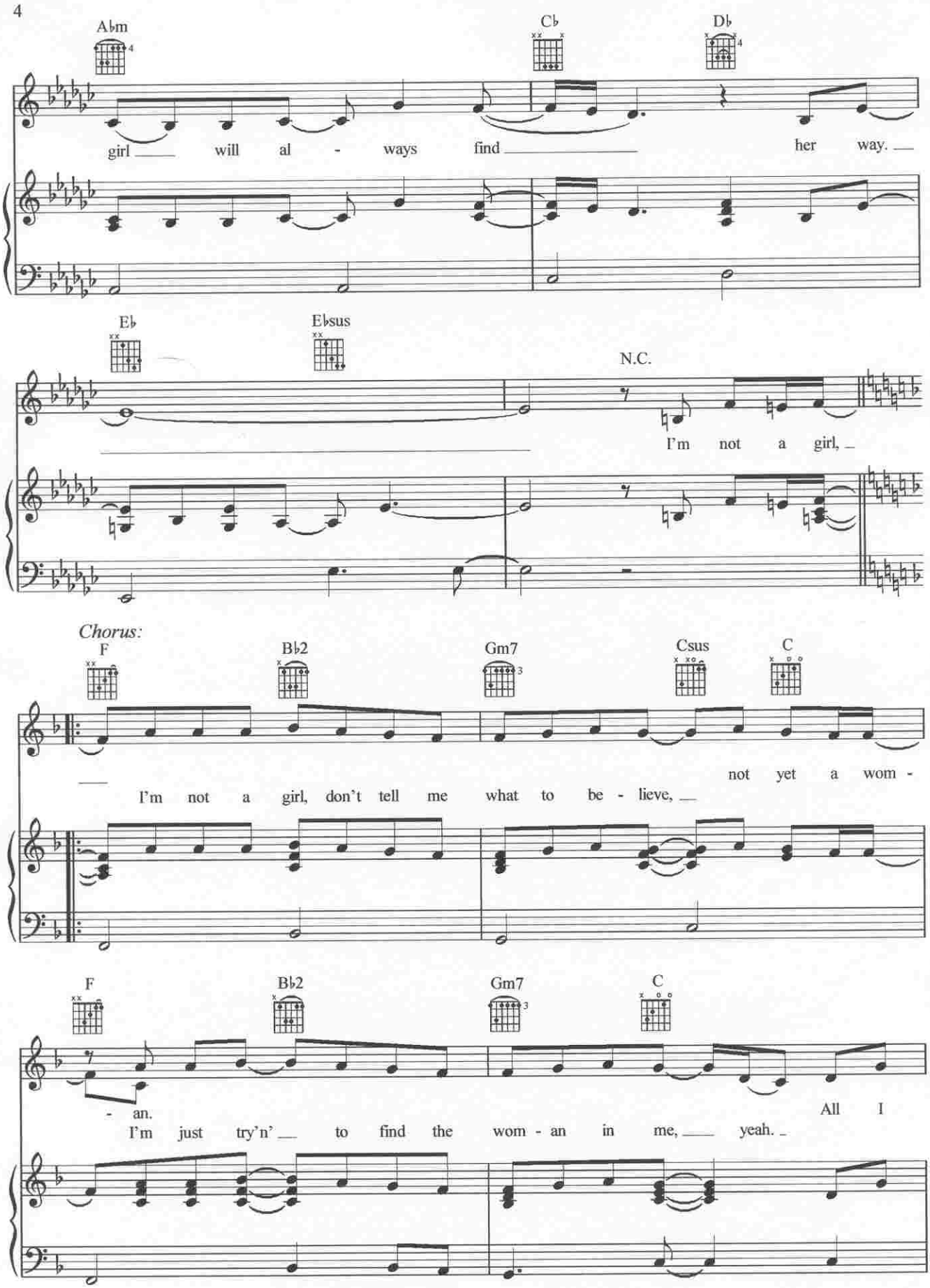
A♭m
C♭
D♭
girl will al - ways find her way.
E♭
E♭sus
N.C.
I'm not a girl,
Chorus:
F
B♭2
Gm7
Csus
C
I'm not a girl, don't tell me what to be - lieve, not yet a wom -
F
B♭2
Gm7
C
- an.
I'm just try'n' to find the wom - an in me, yeah. All I

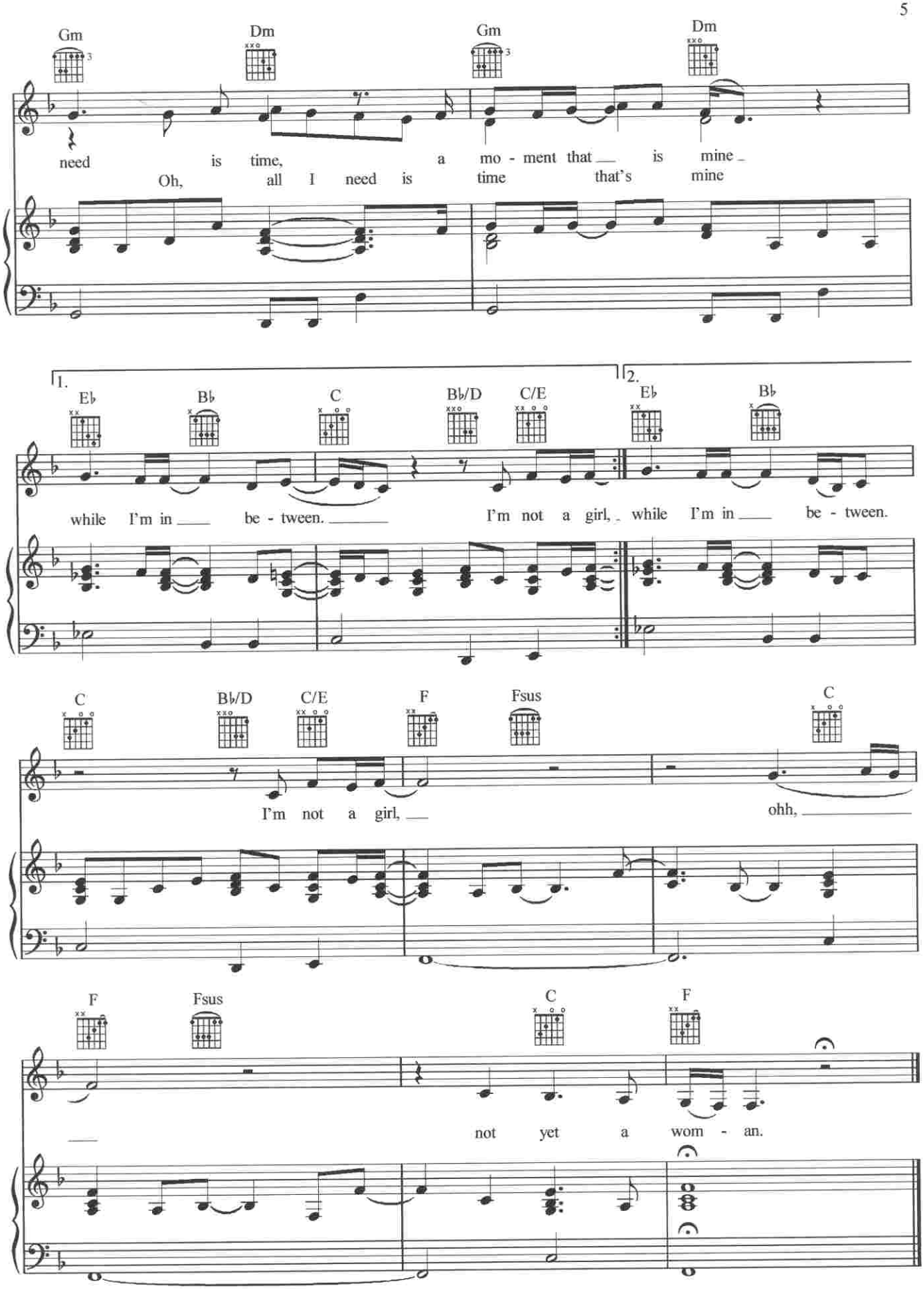
Gm
Dm
Gm
Dm
need is time, a mo - ment that is mine
Oh, all I need is time that's mine
1.
2.
E♭
B♭
C
B♭/D
C/E
E♭
B♭
while I'm in be - tween. I'm not a girl, while I'm in be - tween.
C
B♭/D
C/E
F
Fsus
C
I'm not a girl, ohh,
F
Fsus
C
F
not yet a wom - an.