When She Loved Me

Arr. by Ludy

SARAH McLACHLAN

tempo = 70

Piano

when some - bo - dy loved me

ev' - ry - thing was beau - ti - ful

eve - ry hour we spent to - ge - ther

lives with - in my heart

And when she was sad

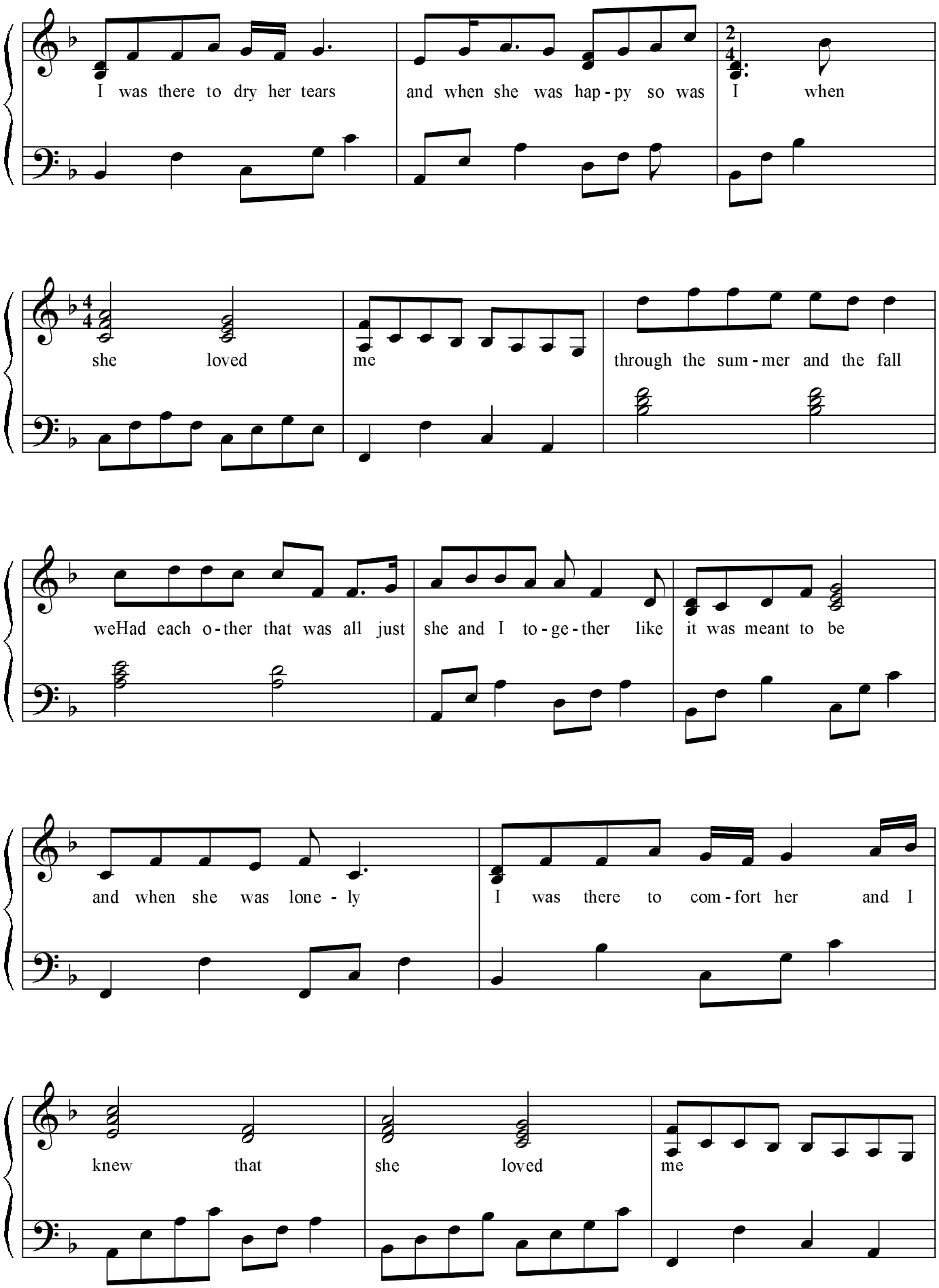
I was there to dry her tears
and when she was hap - py so was
I when
she loved
me
through the sum - mer and the fall
weHad each o - ther that was all just
she and I to - ge - ther like
it was meant to be
and when she was lone - ly
I was there to com - fort her and I
knew that
she loved
me

so the years went by I stayed the same andShe be-gan to

drift a-way I was left a-lone still I wai-ted for the day when she'd say

I will al-ways love you Lone-ly and for-got-ten

who would think she'd look my way she smiled at me and held me just

like she used to do when she loved me, when she loved me

when some - bo - dy loved me ev' - ry - thing was beau - ti - ful

eve - ry hour we spent to - ge - ther lives with - in my heart when she loved

me.

020902