Ave Maria

Frank Schubert
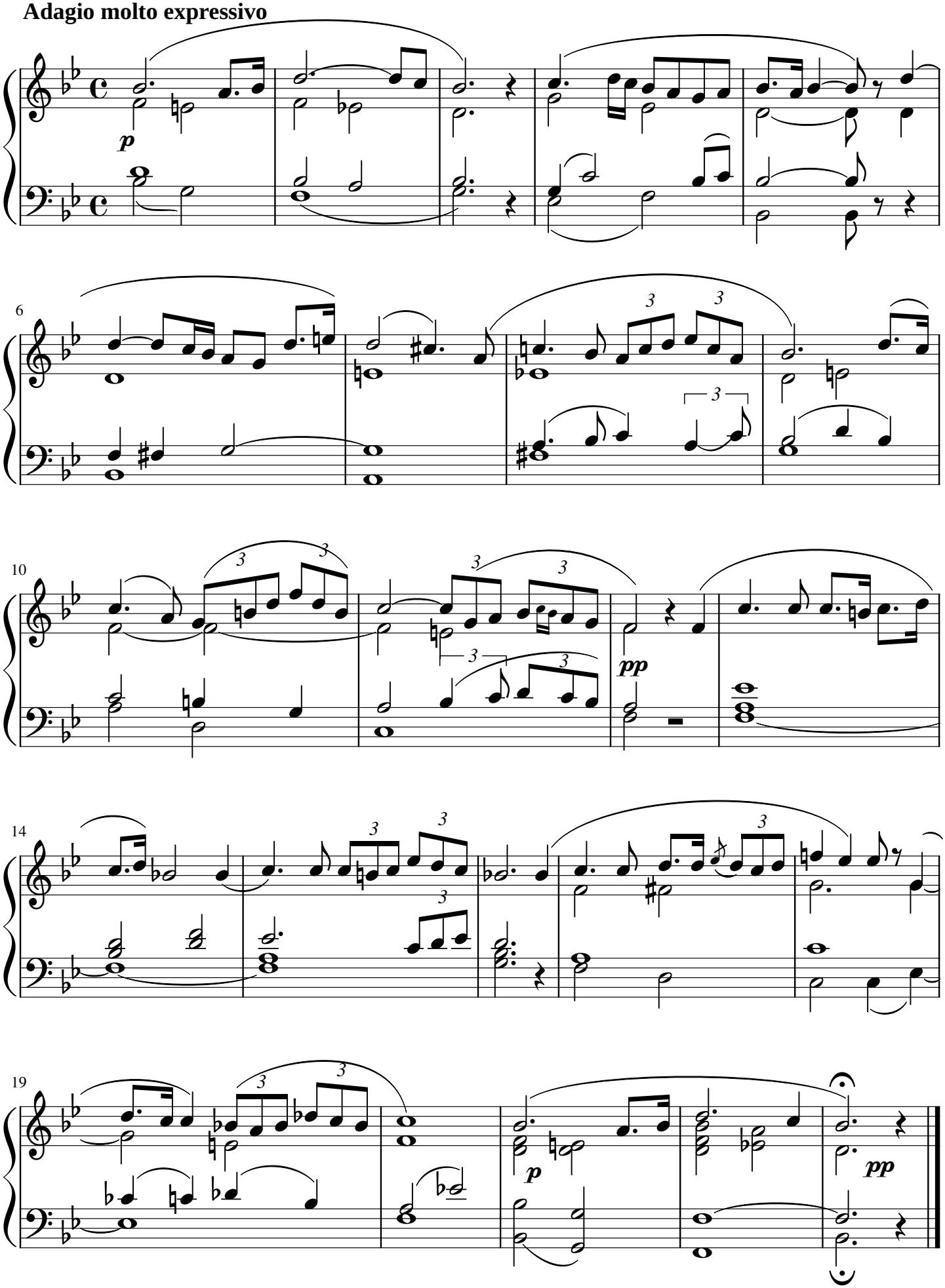
Adagio molto expressivo