

ДЖАЗОВЫЕ ПЬЕСЫ для ФОРТЕПИАНО

3-5 классы
ДЕТСКОЙ МУЗЫКАЛЬНОЙ
ШКОЛЫ

Игорь БРИЛЬ

МОСКВА
"КИФАРА"
2007

СОДЕРЖАНИЕ

ДЕТСКИЕ КАРТИНКИ	3
МУЗЫКАЛЬНЫЙ МОМЕНТ	4
ЭТЮД	5
ТОККАТА	7
БАЛЛАДА	8
ВАЛЬС	11
ПРЕЛЮДИЯ	13
МОЛОДЕЖНЫЙ ТАНЕЦ	15
БЕЛЫЙ СВЕТ	17
ВАЛЬС	20
МАРШРУТ №23	22
ЭТЮД (<i>Би-Бон</i>)	24
ДЕВУШКА С ЦВЕТАМИ (<i>Босса нова</i>)	27

УВАЖАЕМЫЕ ПОКУПАТЕЛИ!

«ИЗДАТЕЛЬСТВО КИФАРА» выпускает:

- ♪ учебные пособия, хрестоматии, школы игры на различных инструментах для учащихся детских музыкальных школ;
- ♪ учебно-методическую литературу для детских садов, общеобразовательных школ и школ искусств;
- ♪ шедевры мировой инструментальной литературы.

«ИЗДАТЕЛЬСТВО КИФАРА» реализует свои книги оптом и в розницу.

Наши книги Вы можете заказать

- по телефону: (901) 711-87-86, (901) 712-09-00;
- по электронной почте: *kifara@mccinet.ru*;
- по почте, направив заявку по адресу: 123100, Москва, а/я 4;
- и приобрести в издательстве.

Учебное пособие

ДЖАЗОВЫЕ ПЬЕСЫ ДЛЯ ФОРТЕПИАНО

3-5 класс ДМШ

Игорь Михайлович Бриль

Редактор ***В.М. Григоренко***

Художник ***А.П. Янушкевич***

*Лицензия на издательскую деятельность
Министерства Российской Федерации
по делам печати, телерадиовещания и средств массовых коммуникаций
ИД № 04268 от 15.03.2001*

Подписано в печать 10.08.2006. Формат 60х90/8. Бумага офсетная.
Печ. л. 4,0. Усл. печ. л. 4,0. Тираж 2000 экз. Зак. № 79
ООО «Издательство Кифара». 123100, Москва, а/я 4

*Отпечатано с готовых диапозитивов
в типографии Патриаршего
издательско-полиграфического центра
г. Сергиев-Посад т./факс 721-26-45*

ДЕТСКИЕ КАРТИНКИ

Подвижно

Ф-п. *mf*

sub. f

1. 2.

Жалобно
Медленно

pp

Ред.

mf *p* *dim.* *rit.*

Ред.

Tempo I

mf cresc. f rit. ppp

МУЗЫКАЛЬНЫЙ МОМЕНТ

Умеренно

mf f

ЭТЮД

Подвижно

mf

non legato

1. 2.

f

ТОККАТА

Быстро

staccato
mf

dim.

dim.

mp

f

p

mf

rit.

БАЛЛАДА

Не спеша. Свободно

В темпе

rit.

3

rit.

3 3 3 3 3 3

accel. rit.

mf

Ped. Ped. Ped. Ped. Ped.

ВАЛЬС

Умеренно с движением

mf

4

Ped. Ped. Ped. Ped.

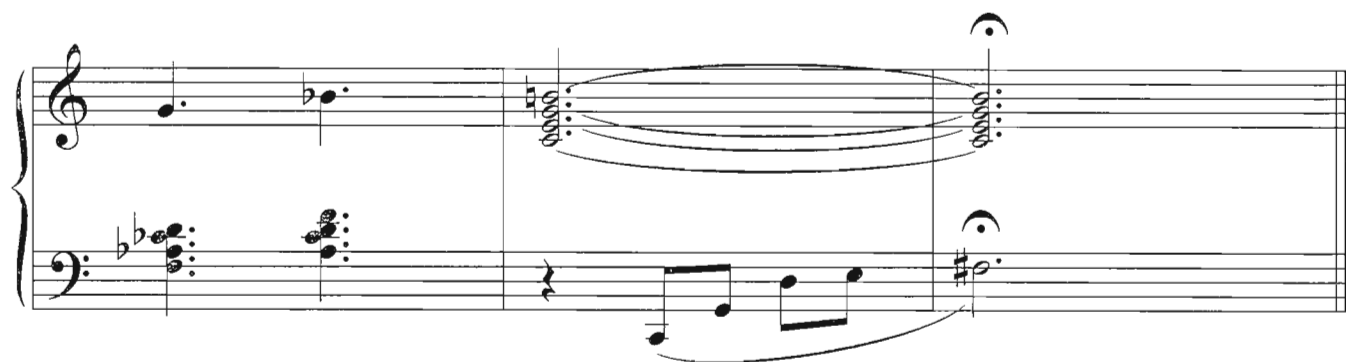
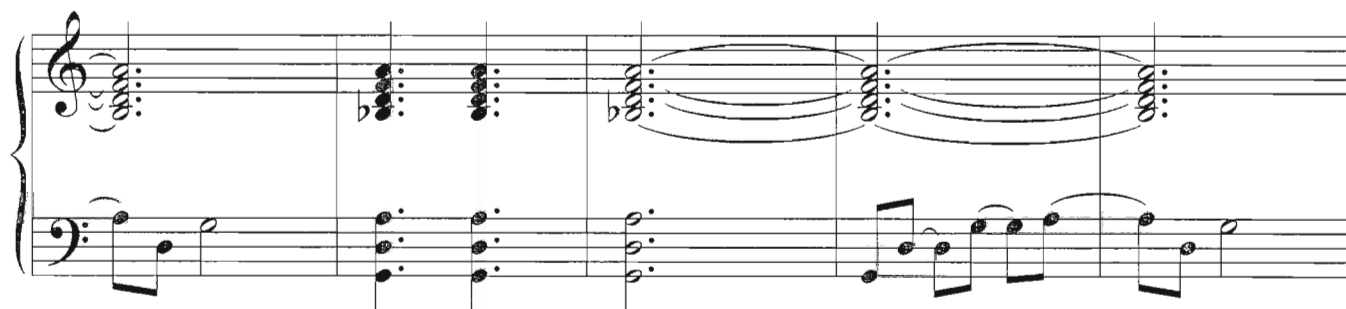
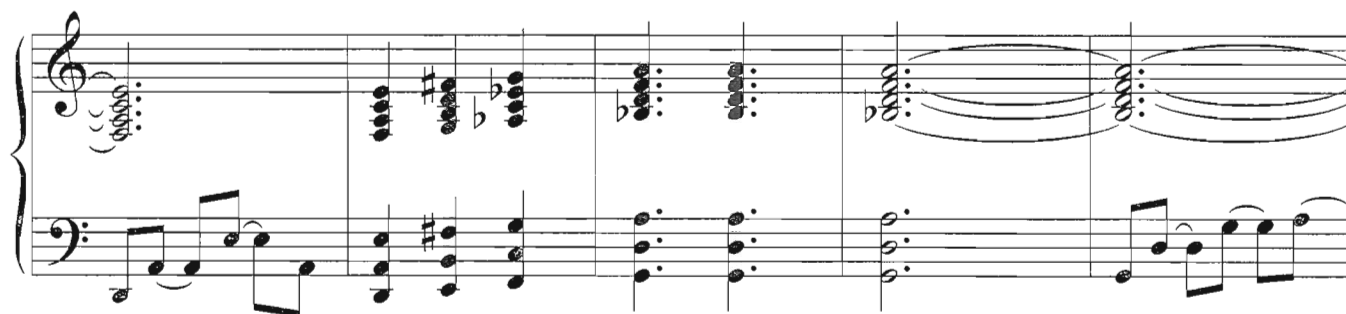

ПРЕЛЮДИЯ

Умеренно

Подвижно

accel. *f*

mf

accel.

Tempo I *mp*

Медленно

rit.

pp ppp

МОЛОДЕЖНЫЙ ТАНЕЦ

Умеренно

mf sf

pp

БЕЛЫЙ СВЕТ

Средний темп

cresc.

mf

ВАЛЬС

Умеренно
(a tempo)

1.

mf

dim.

2.

cresc.

f

Музыкальный фрагмент, состоящий из четырех тактов. В первом такте (номер 22) начинается мелодия в тремоль. В последнем такте (номер 25) заканчивается фрагмент с повторением.

МАРШРУТ №23

Блюз.

Средний темп.

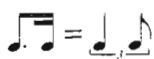

Музыкальный фрагмент, состоящий из трех тактов. В первом такте (номер 26) начинается мелодия в тремоль. В последнем такте (номер 28) заканчивается фрагмент с повторением.

Музыкальный фрагмент, состоящий из трех тактов. В первом такте (номер 29) начинается мелодия в тремоль. В последнем такте (номер 31) заканчивается фрагмент с повторением.

Музыкальный фрагмент, состоящий из трех тактов. В первом такте (номер 32) начинается мелодия в тремоль. В последнем такте (номер 34) заканчивается фрагмент с повторением.

*) При недостаточной растяжке руки можно играть только нижний бас.

ЭТЮД (Би-Боп)

Подвижно

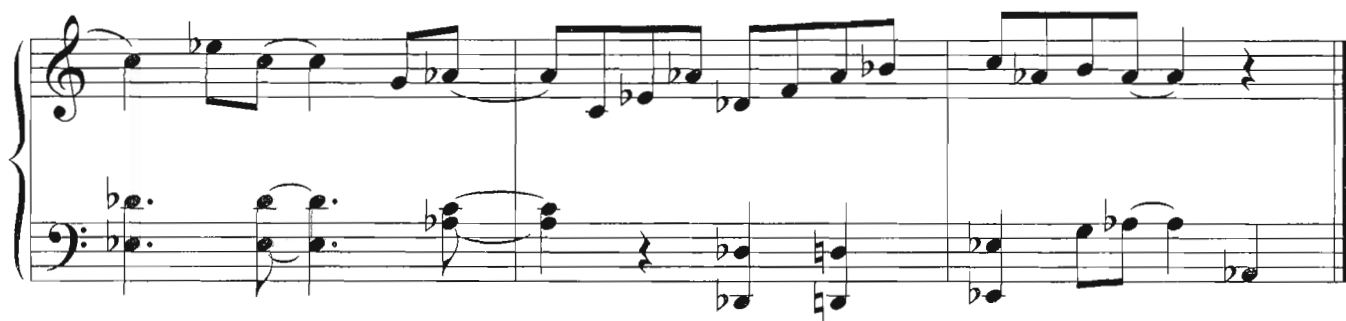

ДЕВУШКА С ЦВЕТАМИ

(Босса нова)

Умеренно

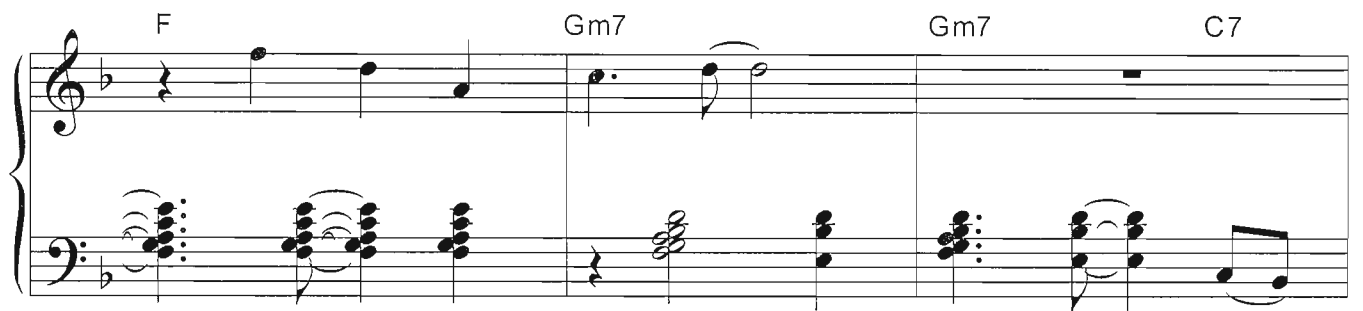
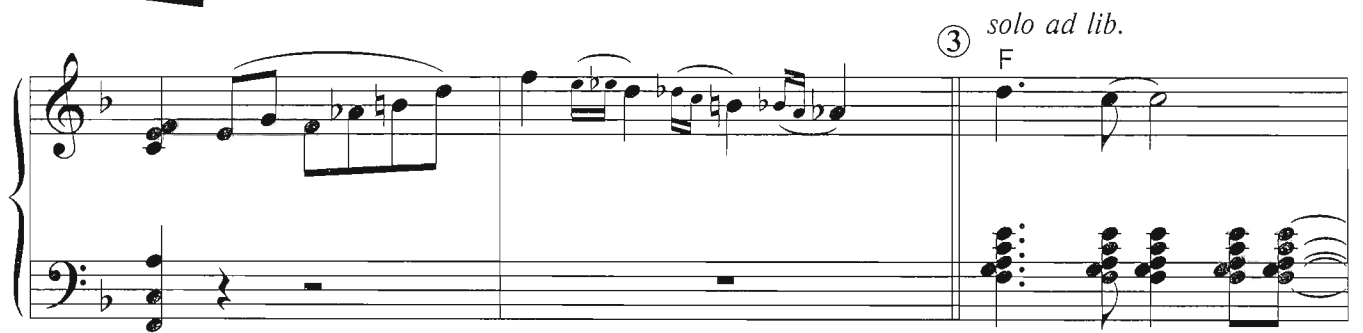
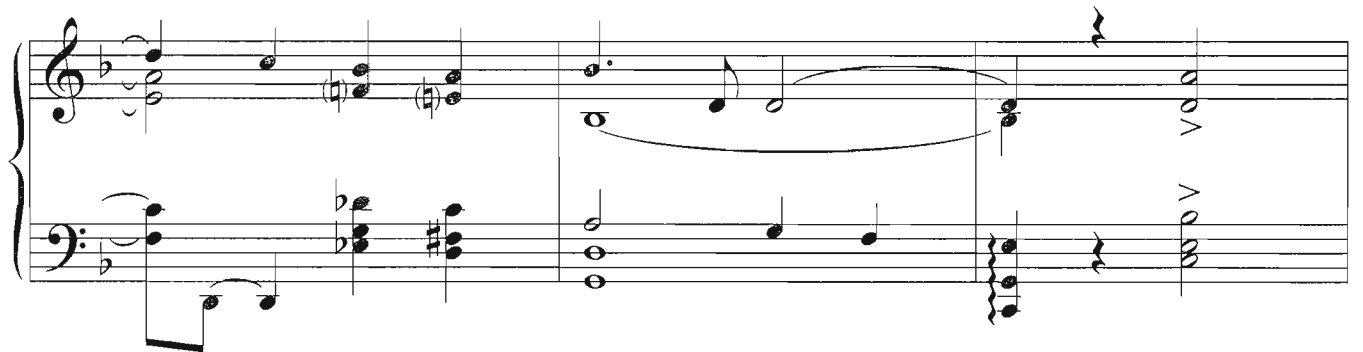
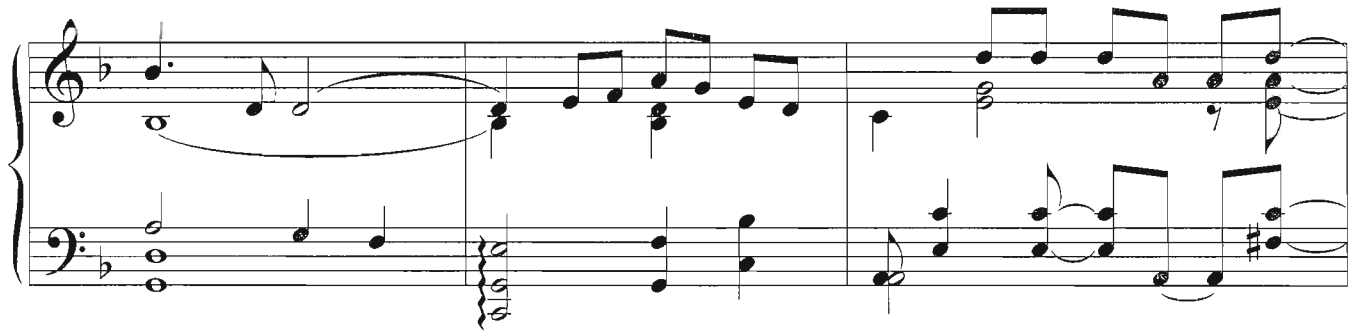
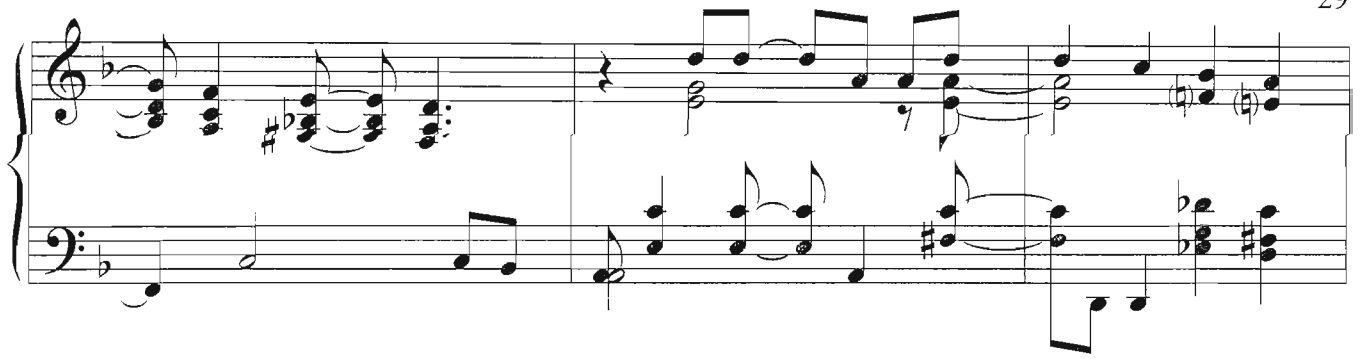

Am7 3 D7 Gm7

D7 Gm7 C7

Gm7 C7 Gm7

C7 F ④

D7⁻⁹ D7⁻⁹ Gm7

Gm7 Bbm7 Eb7 Abmaj Gm7

C7 ⑤

sub. *p* cresc.

pp *f* *pp*
