Pastorale Rondo

(Fullmetal Alchemist Brotherhood OST)

Composed by **Akira Senju**
Transcribed by **Nurukai (NK Piano)**

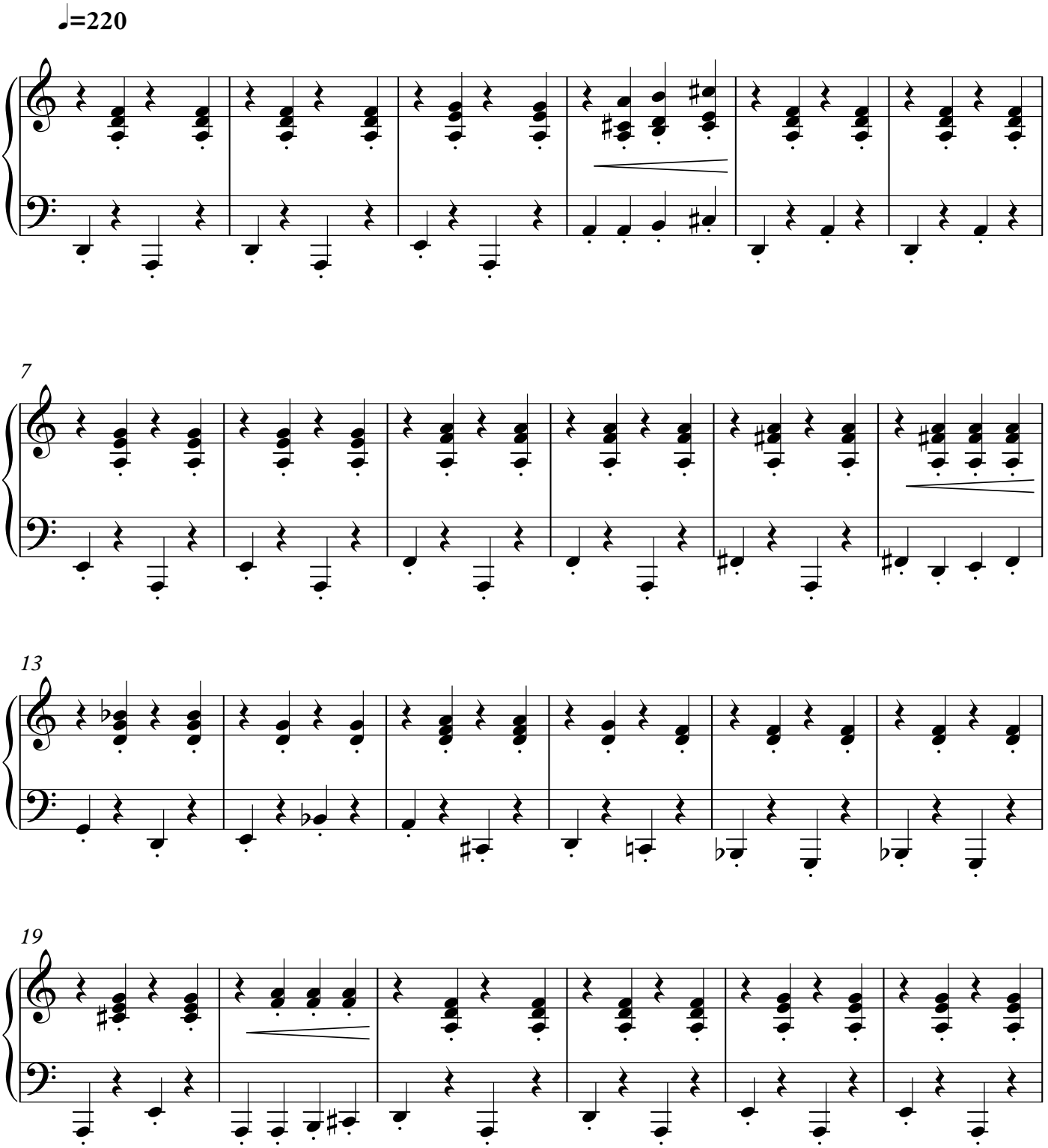

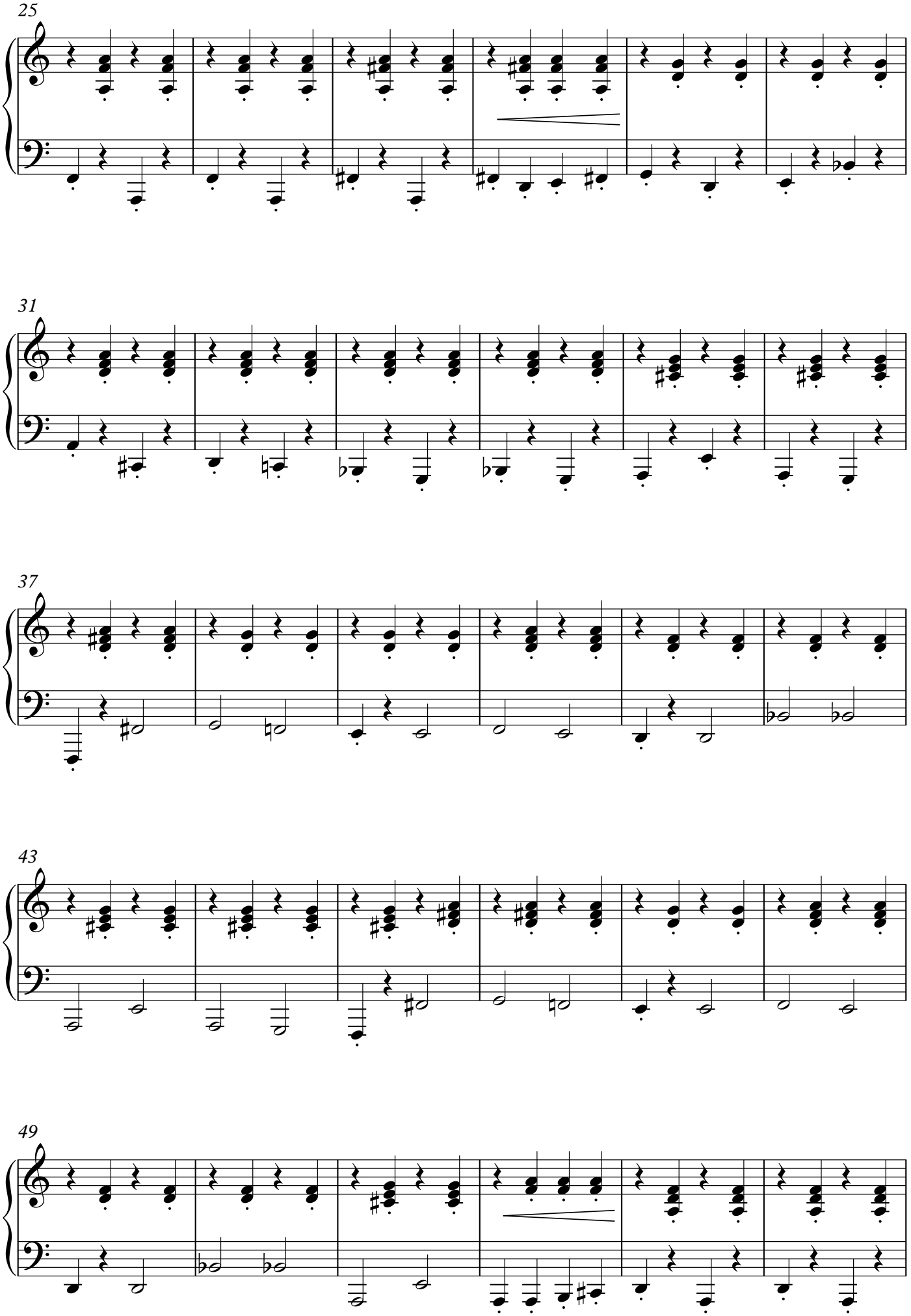
25
31
37
43
49

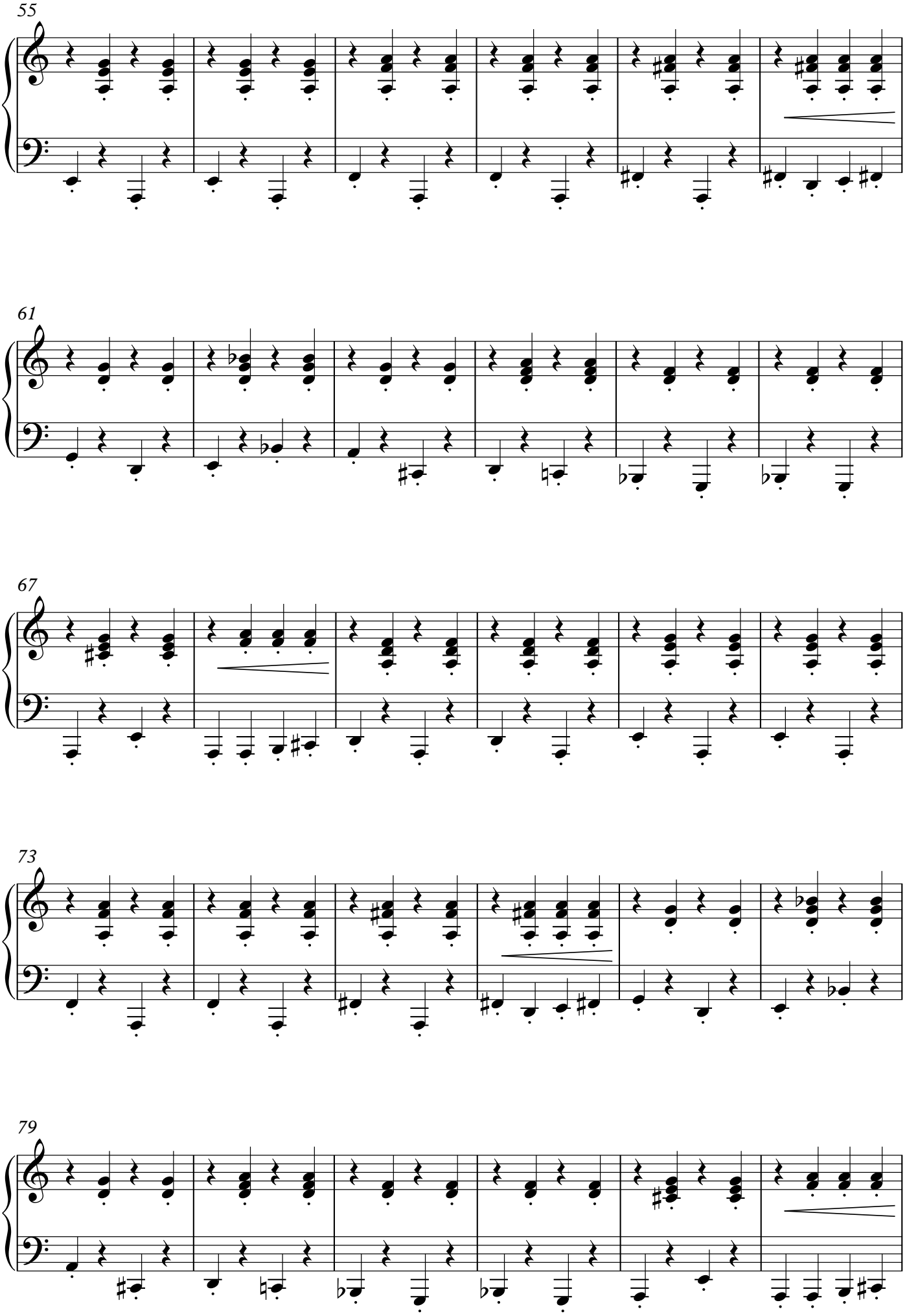
55
61
67
73
79

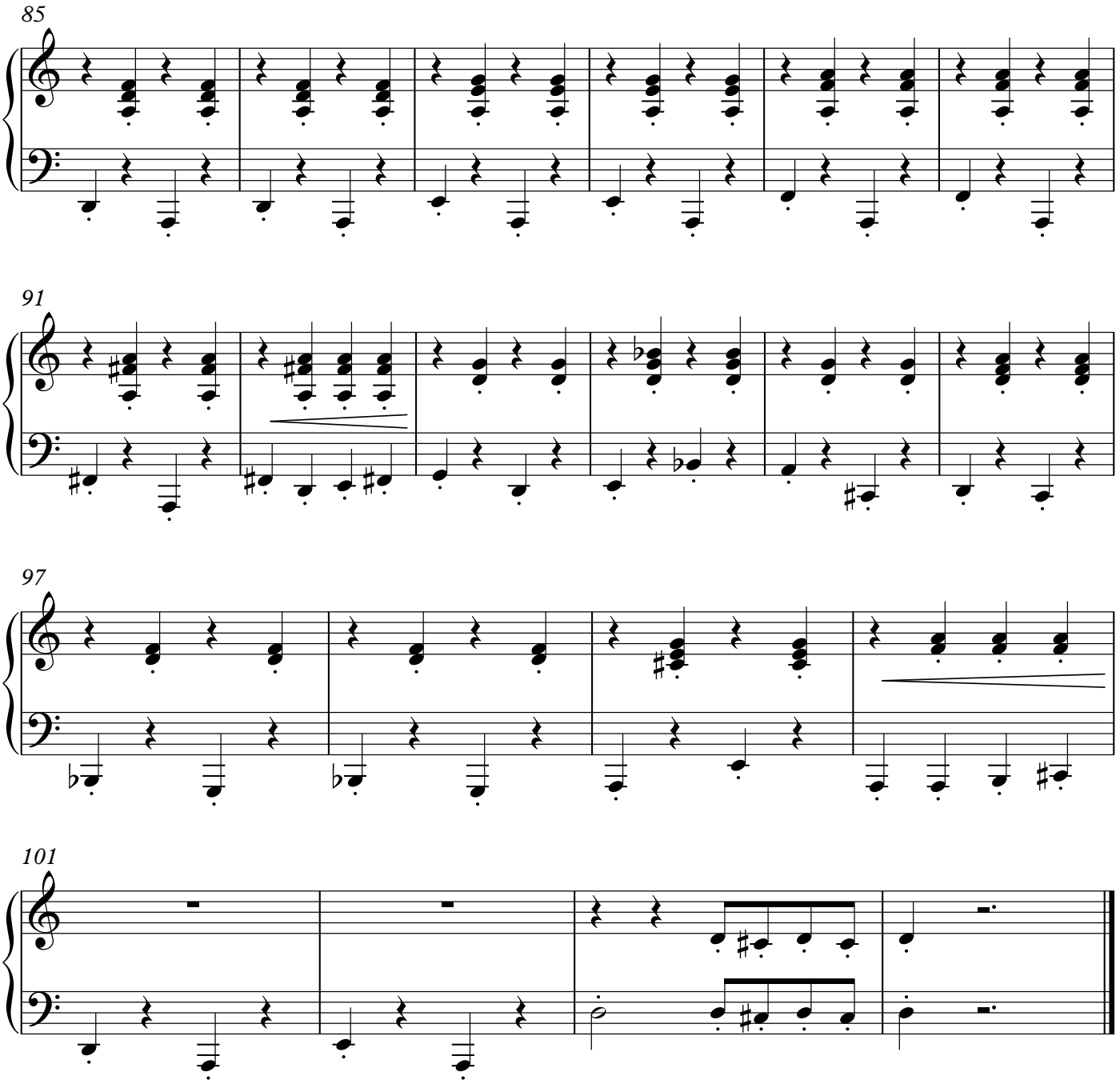
85
91
97
101