

# Canon in D

Johann Pachelbel  
Arr. by lemontart

♩ = 100

21

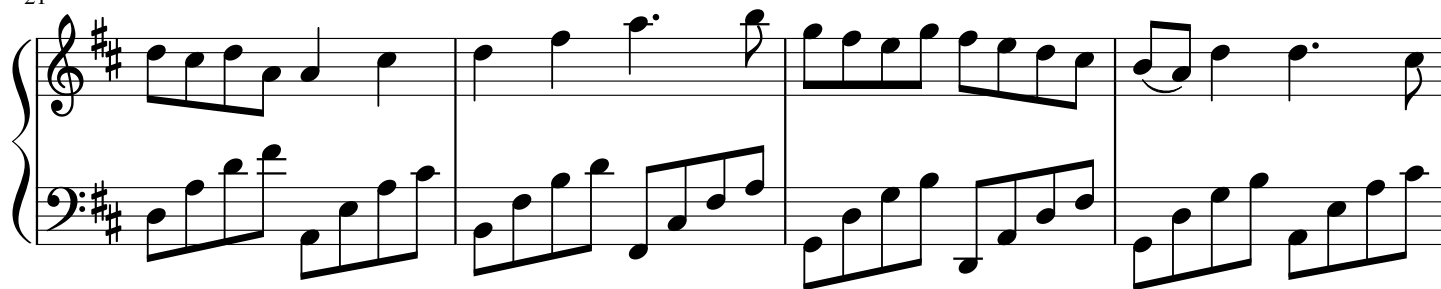

25

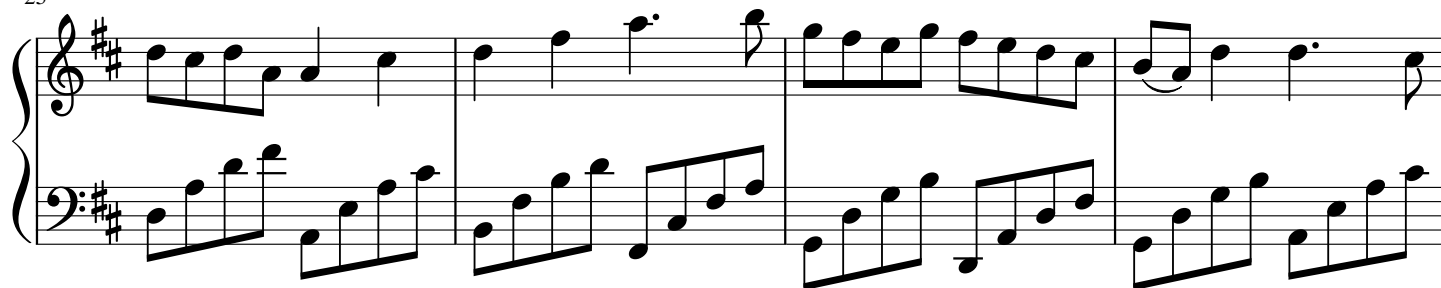

29

33

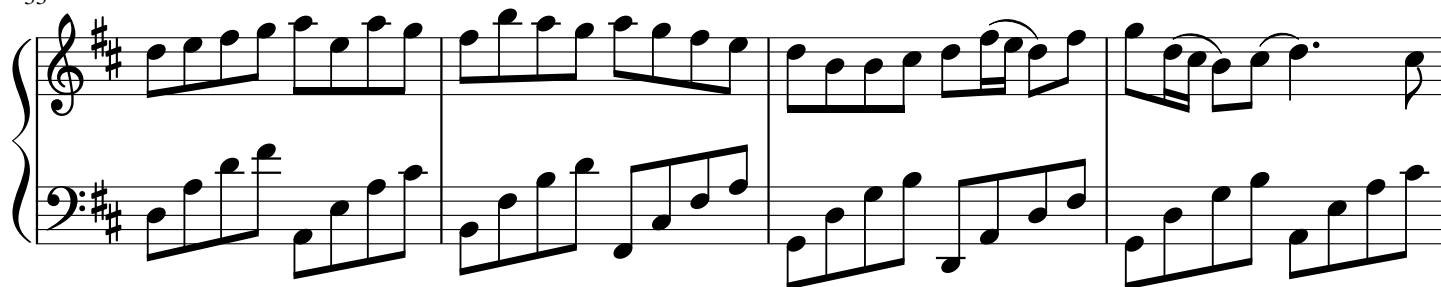

37

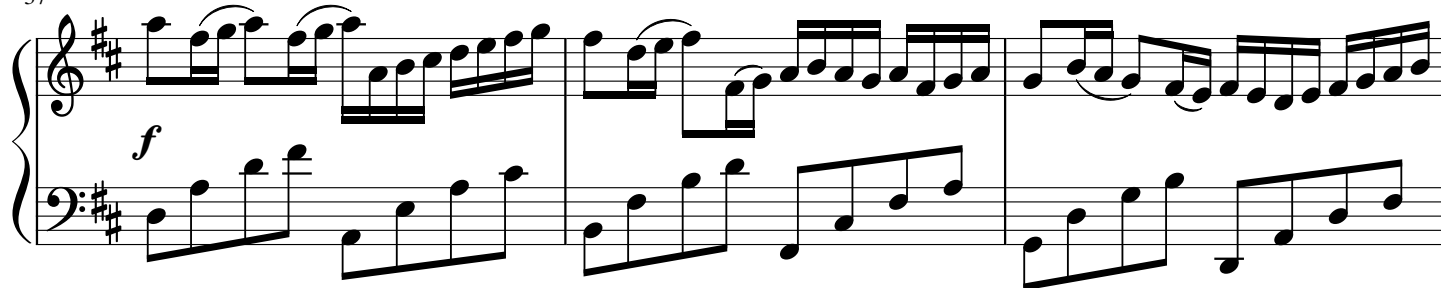

40

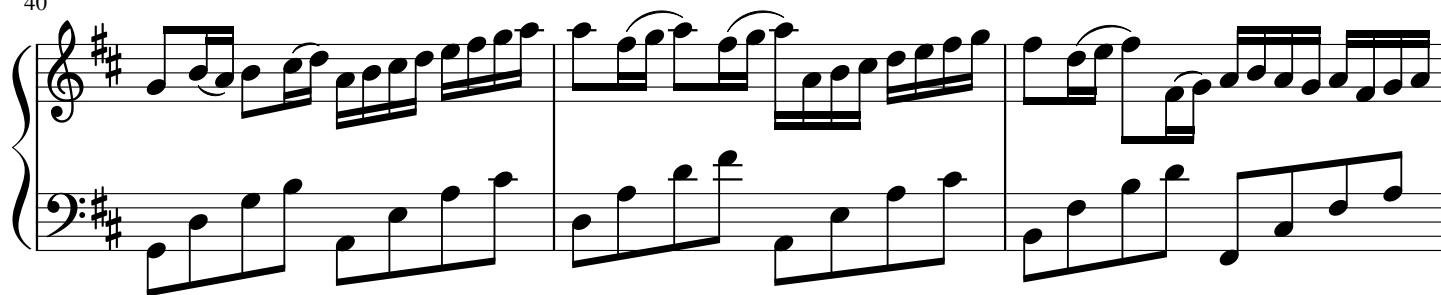

43

46

49

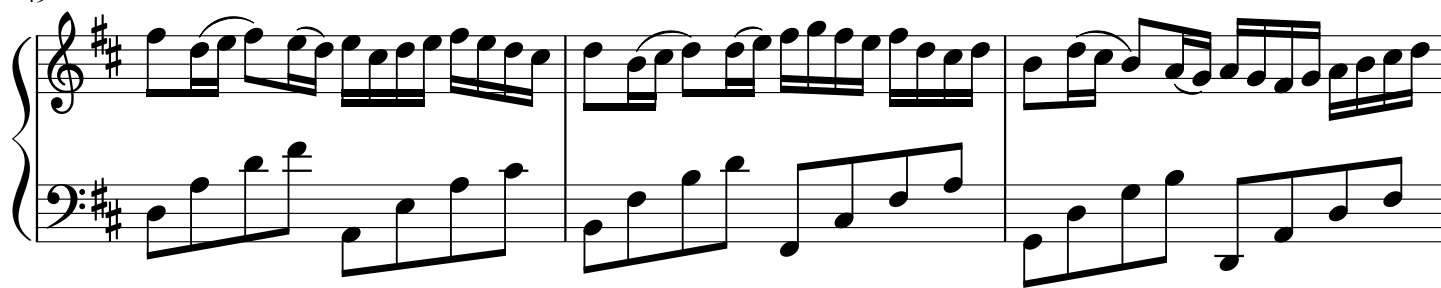

52

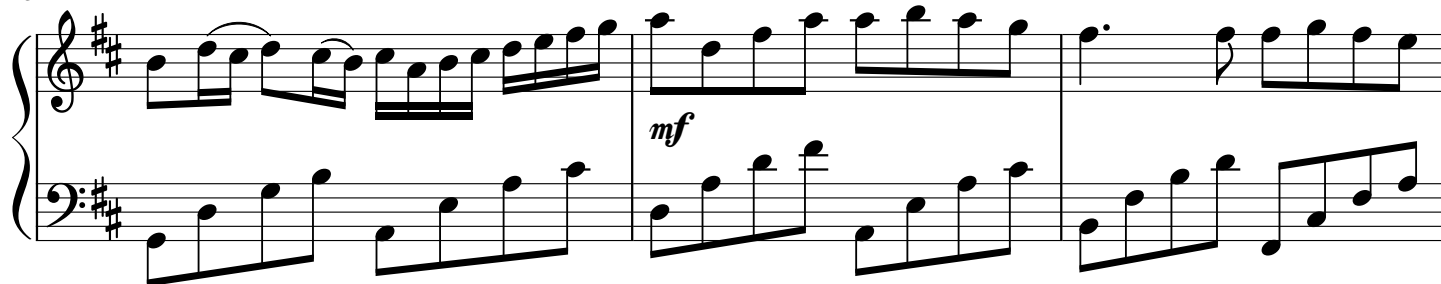

55

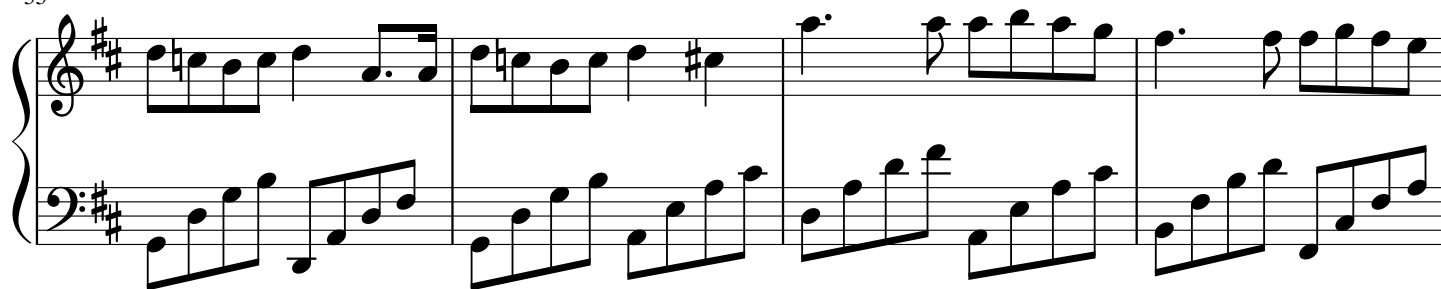

59

63

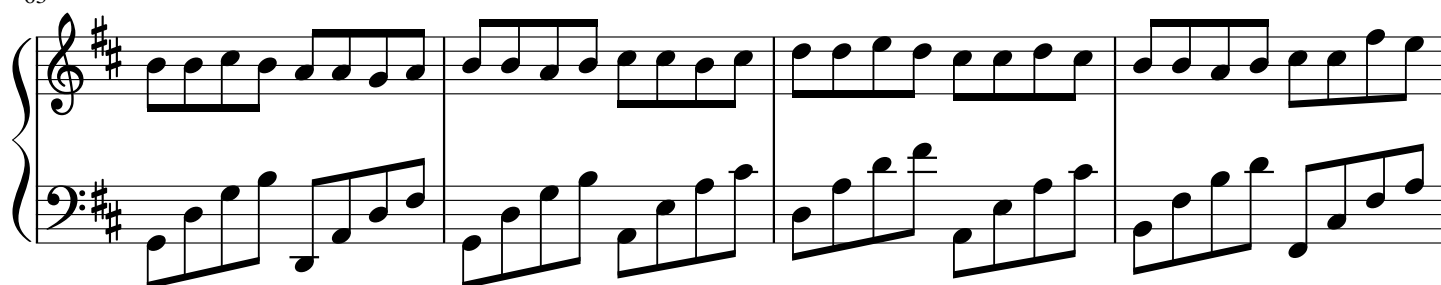

67

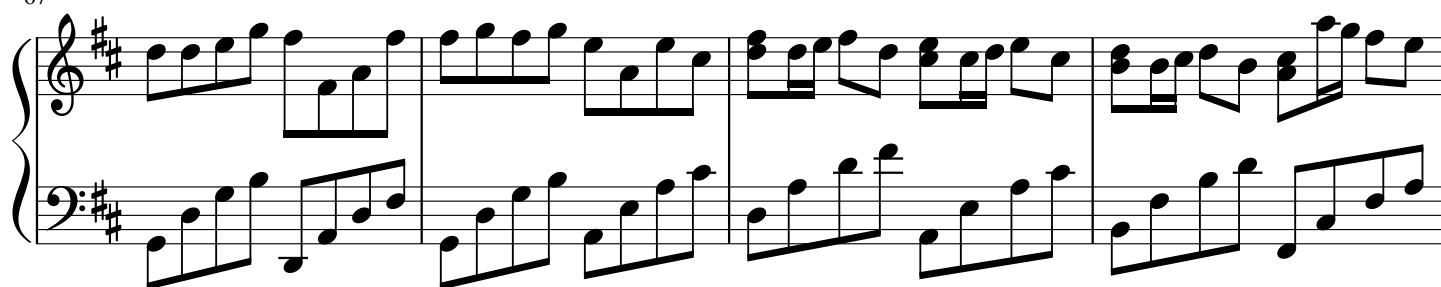

71

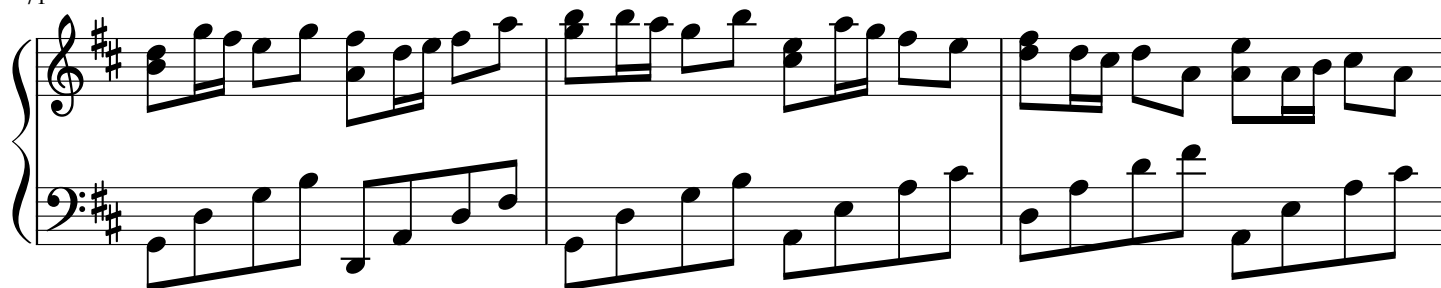

74

78

82

86

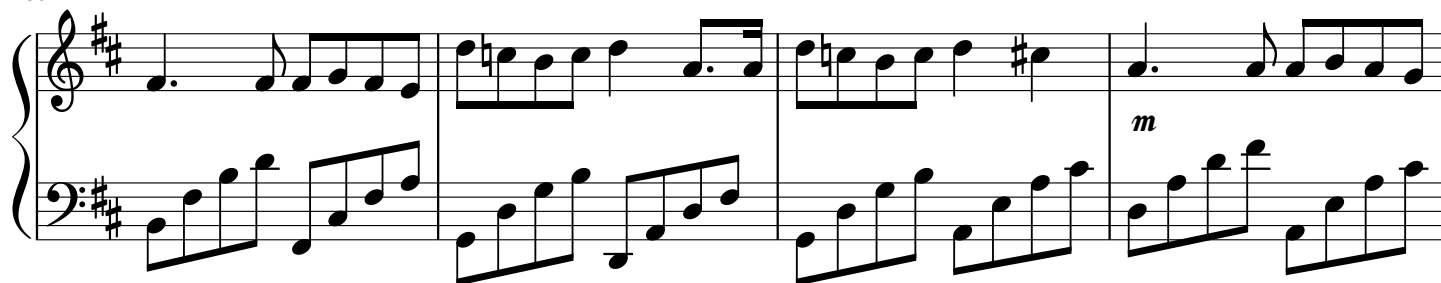

90

94

98
